PILGRIM
1977

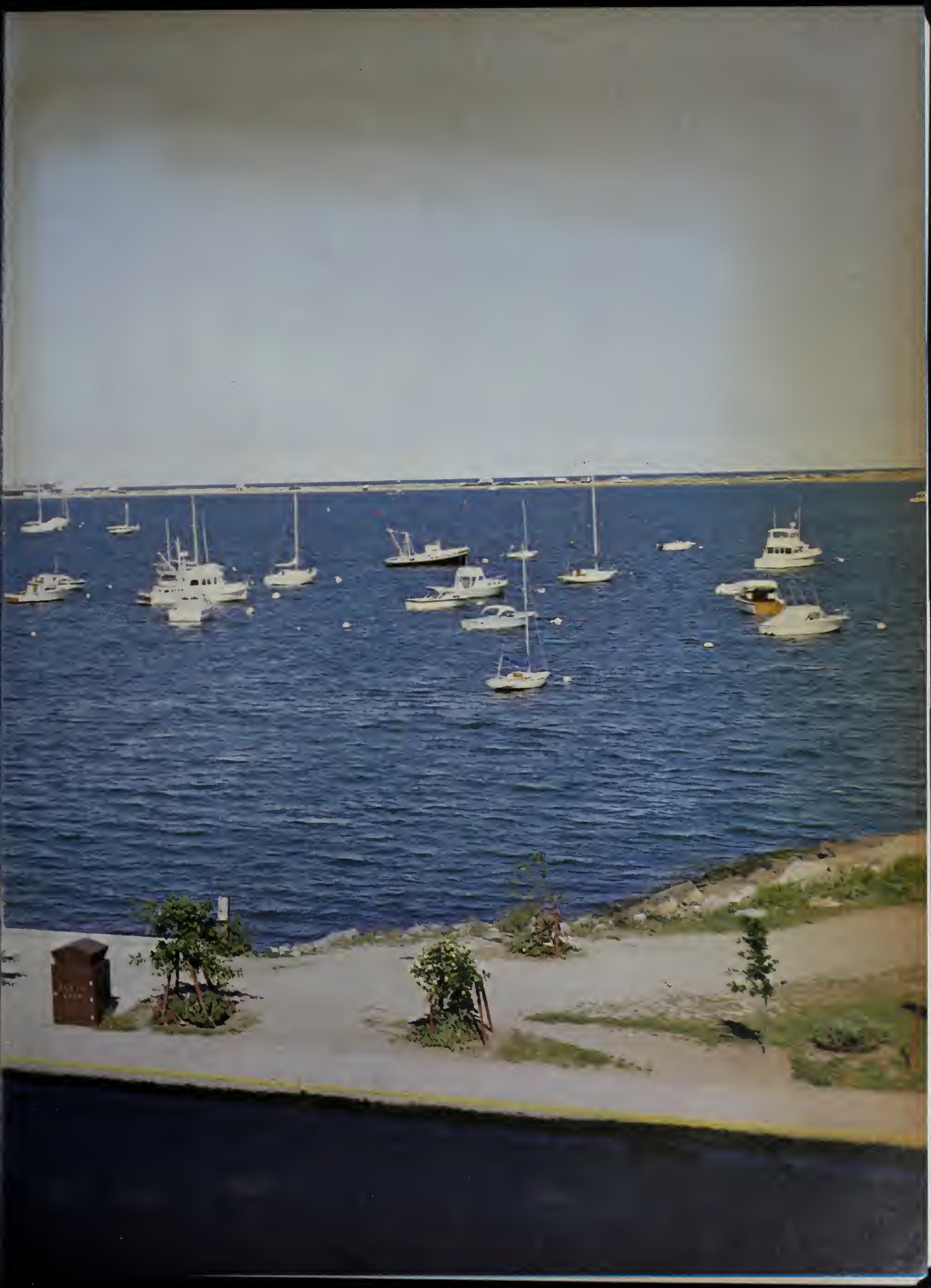

1977
PILGRIM

Plymouth-Carver High School
Plymouth, Massachusetts

DEDICATION

Miss Phyllis Johnson — Social Studies Dept. Chairman

For her many years of service, the class of nineteen hundred and seventy-seven dedicates this yearbook to Miss Phyllis Johnson.

Miss Johnson has been a United States History teacher at Plymouth-Carver for many years, in which she has earned great respect from both students and peers. She has blended both humor and knowledge in her teaching style so as to make history more appealing to her students. In addition, she has helped many students finance their way through college as chairperson of the scholarship committee.

For this, and all her other achievements, Miss Phyllis Johnson will always be greatly respected and admired by the Class of 1977, and all who know her.

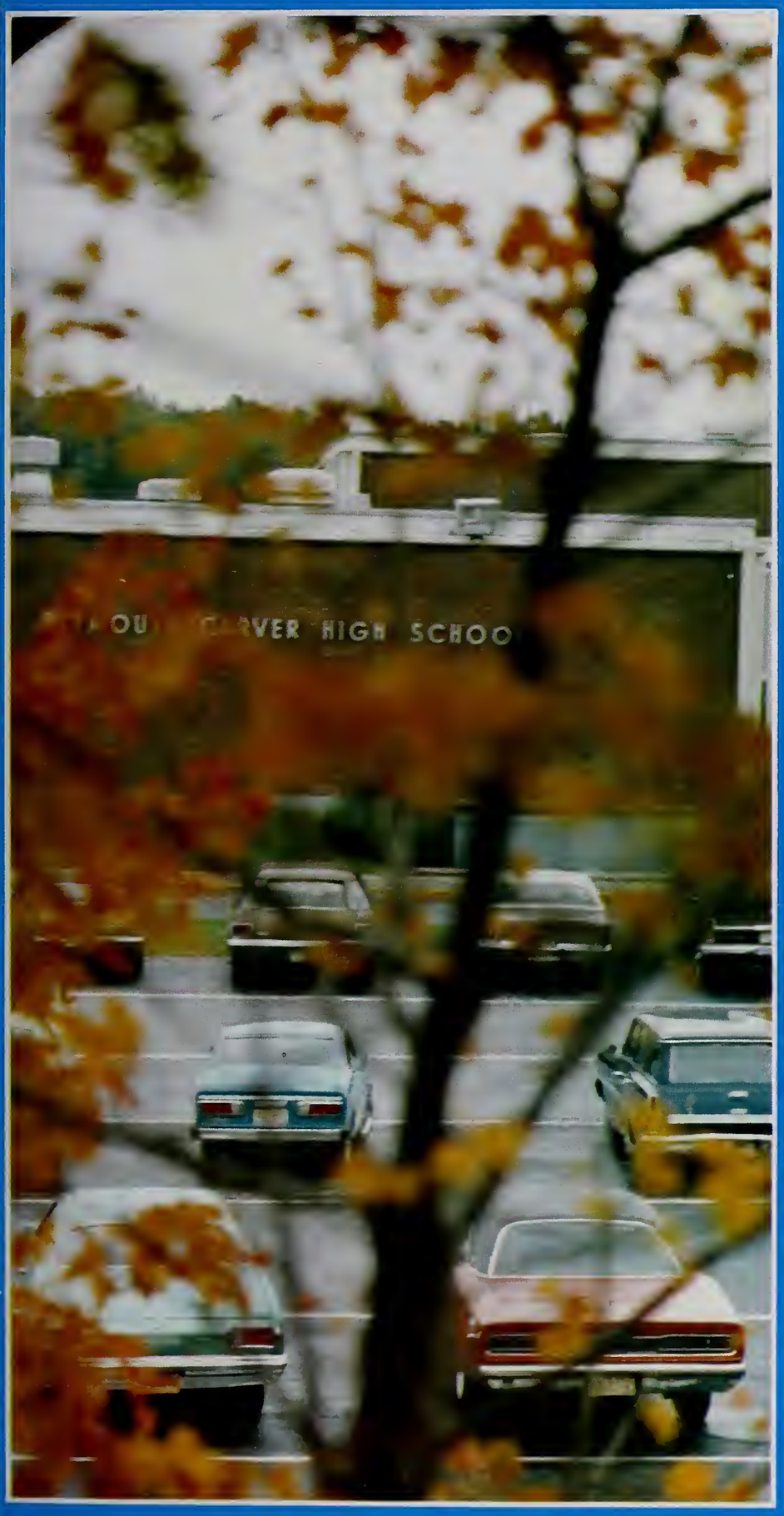

Table of Contents

FALL 18

Faculty 20

Fall Sports 46

WINTER 70

Winter Sports 80

Activities 102

SPRING 122

Seniors 126

A DAY IN THE LIFE . . .

At Plymouth-Carver

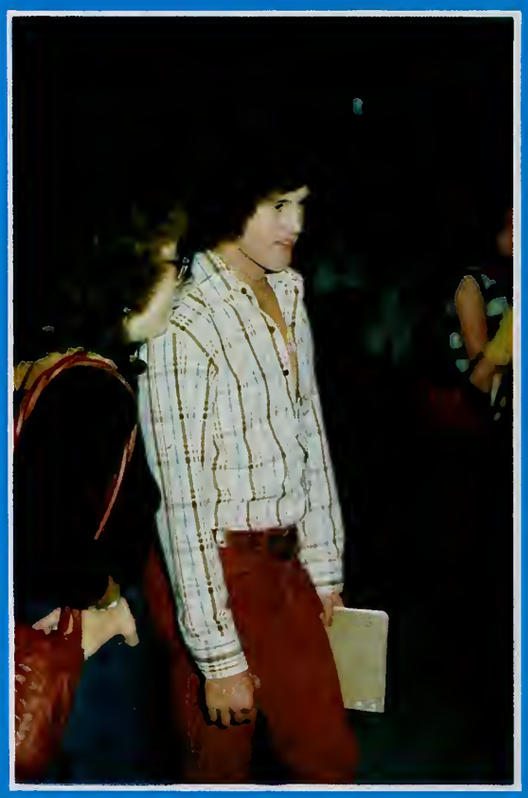

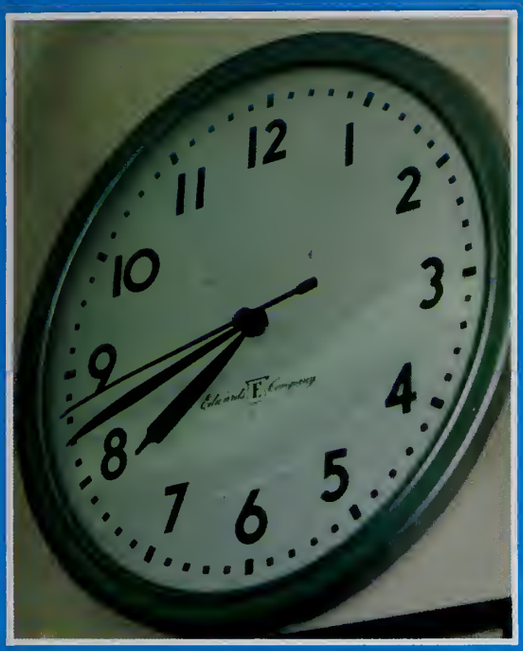
12
1
2
3
4
5
6
7
8
9
10
11

0.0 0.0 2 5
LYMOUTH-CARVE
77

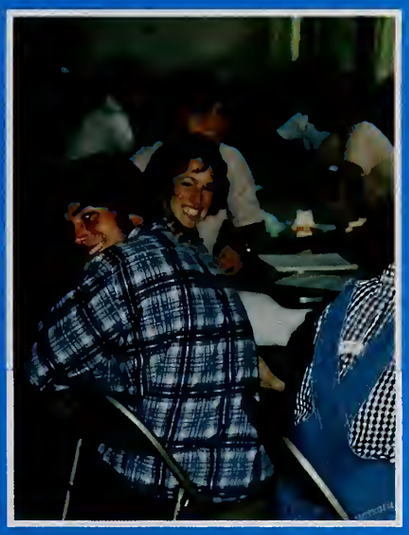

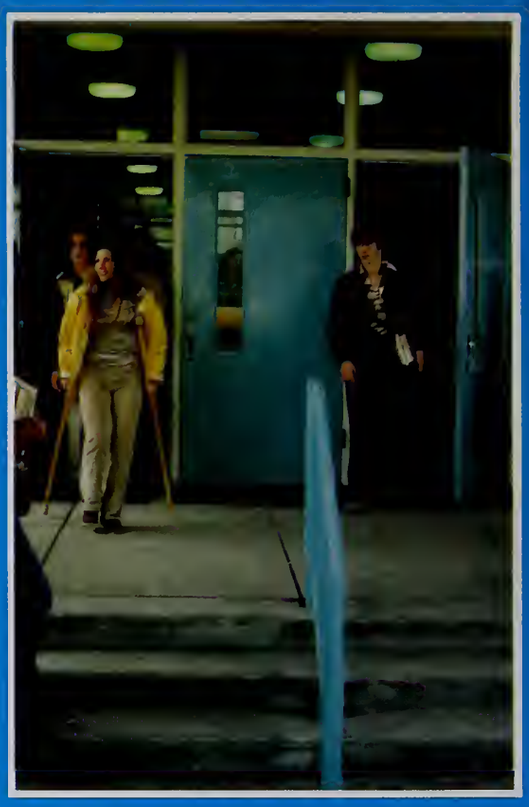

12
1
2
3
4
5
6
9
10
11

YEARBOOK EDITORS

FRONT (l-r): John Minelli (editor in chief), Pam MacDonald (associate editor). BACK: Mrs. Donna Evans (faculty advisor).

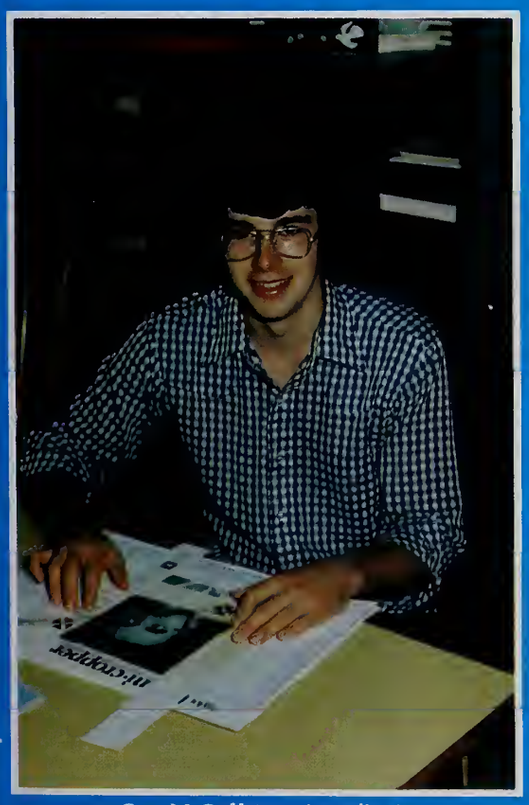

Gary McGoff (associate editor)

Alan Costa (layout editor)

SENIOR SUPERLATIVES

CLASS ARTISTS
Cricket Deetz and Tom Millet

MOST LIKELY TO SUCCEED
Steve Amstutz and Anita Bernhardt

DONE MOST FOR P-C
Sarah LaGambina and Jody O'Donnell

SENIOR SUPERLATIVES

CLASS FLIRTS
Denise Bruce and Alan Costa

CLASS MUSICIANS
John Souza and Kathy Comeau

PERSONALITY PLUS
Terry Leary and Gino Aiello

SENIOR SUPERLATIVES

CLASS WRITERS
Stacy Roby and John Minelli

BEST ALL AROUND
Terry Leary and Alan Costa

CLASS ATHLETES
Jody O'Donnell and Diane Ennis

SENIOR SUPERLATIVES

MOST STUDIOUS
Anita Bernhardt and Wayne Carlin

CLASS SWEETHEARTS
Steve Sampson and Lisa Ferrarii

HIGHWAY MENACE
Jim Rogers and Donna Torrance

SENIOR SUPERLATIVES

CLASS WITS
Sue Sinn and Dennis Collari

BEST DRESSED
Chris Ward and Debbie Correia

HAPPY-GO-LUCKY
Mike Botieri and Sue Sinn

SENIOR SUPERLATIVES

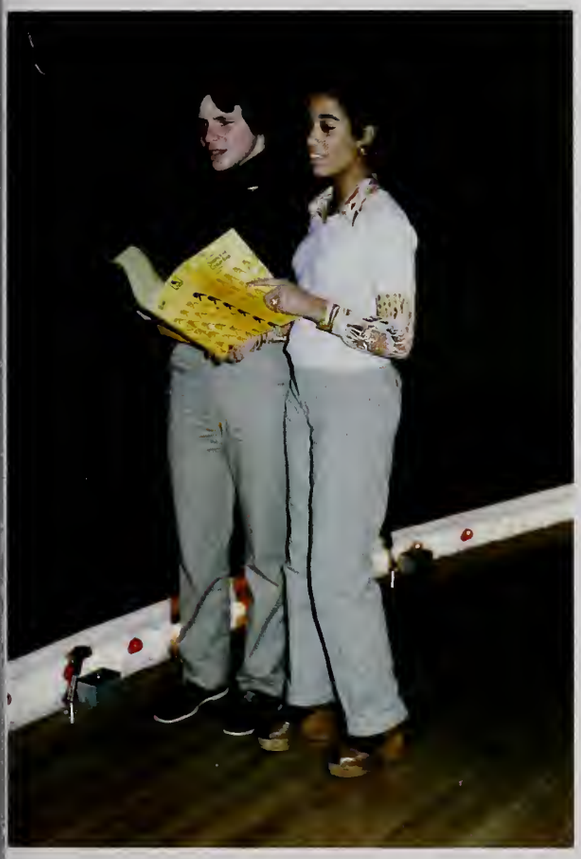

MOST TALKATIVE
Kim Haigh and Anna Lopes

BEST LOOKING
Marty Nee and Amy Tichnor

CLASS PALS
Margaret Best and Diane Sullivan

CLASS PALS
Stuart Delano (Missing Scott McLeod)

CLASS OFFICERS

Denise Bruce — PRESIDENT

Susan Sinn — VICE-PRESIDENT

Donna Merritt — TREASURER

Ruth Vasapollo — SECRETARY

In Memoriam

Nancy Quintal

PHOTOGRAPH

Everytime I see your face
it reminds me of the places we used to go
But all I've got is a photograph
and I realize you're not coming back anymore

I thought I'd make it,
the day you went away
But I can't take it til you come home
again to stay

I can't get used to living here
cause my heart is broke, my tears I cry
for you
I want you here to have and hold
as the years go by and we grow old and grey

Now you're expecting me to live without you
Well that's not something that I'm looking
forward to . . .

by Ringo Starr

WOODLAND WALK

I come to my solitary woodland walk
A mile or two from town,
Into the stillness and solitude
of nature;
To take time to see:
A timid deer with a haunting look,
Who stands refreshed by yonder brook,
Therefore I am still a lover of meadows
And of all that we behold.
Never too cold for kindness,
Never too deep the snow,
To one who has long been in cities,
You have missed a moment
When you meet face to face
With creatures who move with such grace.

— Bob Kenneway

Faculty 20

Fall Sports 46

FALL

ADMINISTRATION

Mr. William Gault, Jr. — Assistant Superintendent and Mr. F. Edward Nicolas — Superintendent of Schools

Mr. Wilbert P. Cingolani — Principal

Mr. Robert E. Holton — Vice Principal
"You're late!"

Mr. Paul Fleming — Assistant Principal
"I must have been a beautiful baby!"

Mrs. Mary Henry — Dean of Girls
". . . I think I just sat on a tack."

Mr. Peter Gallagher — Administrative Intern
"Don't laugh, you're next!"

BUSINESS

"The quick brown fox jumps over the lazy dog."

What could be more valuable? It may seem that our business department will prepare you for a life of rhymes, but don't be fooled. You will probably get that ideal job after completing their courses.

Mrs. Leona Swartz — Dept. Chairman
"Oops! I shouldn't have said that."

FRONT ROW (l-r): Mrs. Swartz, Mrs. Benoit, Mrs. Martinelli, Mrs. Pearson. SECOND ROW (l-r): Mr. Mondeau, Mr. Correa, Ms. Spence, Mr. Huban, Mr. Turpin.

Ms. Lynne Spence —
"Do you expect me to believe that?"

Mr. William Turpin, Jr. —
"Uhh-Uhh, no peeking!"

Mrs. Linda Pearson —
"Jane actually typed her whole name!"

Mrs. Christine D. Benoit —
"Are you sure you didn't forge this pass?"

Mr. Walter Correa —
"Thought you could get away with it, huh?"

Mr. Marvin Huban —
"Crooked ties are the latest fashion!"

Mr. Willard E. Mondeau —
"This is my good side!"

Mrs. Inger Martinelli —
"So I take Geritol . . ."

ENGLISH

In English we learn to spel . . . sppell . . . spell rite. A person can be a creative writer or an avid reader with help from the Plymouth-Carver English Department.

Mr. John Smith — Dept. Chairman
"Put your clothes back on!"

FIRST ROW (l-r): Mrs. Petrangelo, Mrs. Strassel, Ms. Johnston, Mr. Smith, Mr. Gadbois, Mr. Morse, Mr. Sanbonmatsu. SECOND ROW (l-r): Mrs. O'Connor, Mrs. Leonardi, Mr. Cohen, Mr. Allen, Mr. Thorsen, Mr. Briggs. THIRD ROW (l-r): Miss Draghetti, Miss White, Ms. Martin, Mr. Lyon, Mr. McCarthy, Mr. Wade.

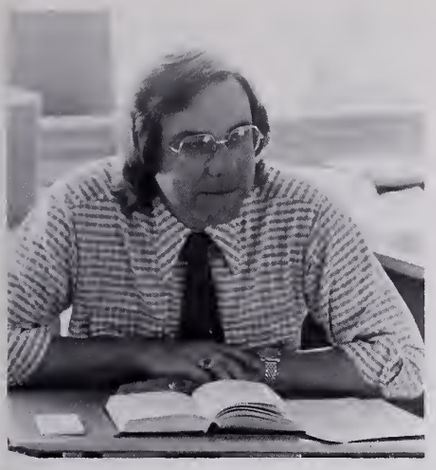

Mr. Walter Lyon —
"I hope the teacher didn't see that!"

Ms. Pamela White —
"You want to play the part of a what?"

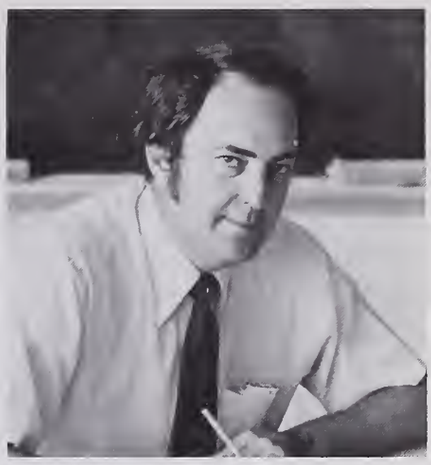

Mr. Robert Wade —
"No, my hairline is not receding!"

Ms. Jeanne Johnston —
"I don't know whether that was an insult or a compliment . . ."

Mr. John W. McCarthy, Jr. —
"One of these days I'm gonna hook you!"

Mrs. Mary O'Connor —
"Sexy, like this!"

Mr. James Gadbois —
"There's a what in my mustache?"

Mrs. Rita Leonardi —
"That's the same excuse you gave me yesterday!"

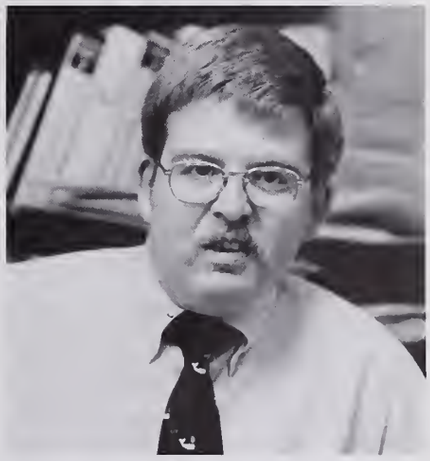

Mr. Brian Morse —
"Could you hurry up? I gotta go!"

Mr. Yoshiro Sanbonmatsu —
"You gotta problem?"

Mr. Alan Cohen —
"NO, it's my pet caterpillar!"

Mrs. Nancy Orton —
"See, I don't wear dentures!"

Miss Janet Draghetti —
"Why do these things always happen to me?"

Mr. Richard Briggs —
"You REALLY want to know what I gave you?"

Mr. Martin Thorsen —
"I can't write that!"

Mr. John Allen —
"How 'bout that!"

Mrs. Jeanne Strassel —
"The better to see you with my dear."

Ms. Karen Martin —
"NO name calling!"

Mrs. Donna Petrangelo —
"I've already heard that excuse 'cause it's number 213."

FINE ARTS

"Got any jokes, Mr. Berry?"
"Not 'til the next issue of BOYS LIFE."

The Fine Arts Department is helping to create great masterpieces thanks to the specialized courses in drawing, painting and ceramics. Maybe someday P-C will produce another Rembrandt.

Mr. Patrick P. Berry — Dept. Chairman
"Hi there!"

(l-r): Mr. Seaman, Miss Hebden, Mr. Berry

Miss Linda Sauer —
"What did you say that was?"

Miss Dorothy Hebden —
"Isn't foliage a beautiful thing?"

Mr. Richard Seaman —
"Hello, Proxetta!"

FOREIGN LANGUAGE

Parlez-vous francais?
¿Habla espanol?
Sprechen wir deutch?

Would you like to travel around the world and be able to communicate with everyone you meet? A few courses from the P-C foreign language department will make the going easier.

Miss Iris Albertini — Dept. Chairman
"Headphones? I'm listening to the ocean on a transistorized seashell!"

FIRST ROW (l-r): Mr. Dietlin, Miss Henderson, Miss Davis, Miss Albertini. SECOND ROW (l-r): Mr. Souza, Miss Reitz, Miss Piepul, Miss Allaire, Mrs. Marcelonis.

Miss Martha Reitz —
"Hey you! Frito Bandito, wake up from your siesta!"

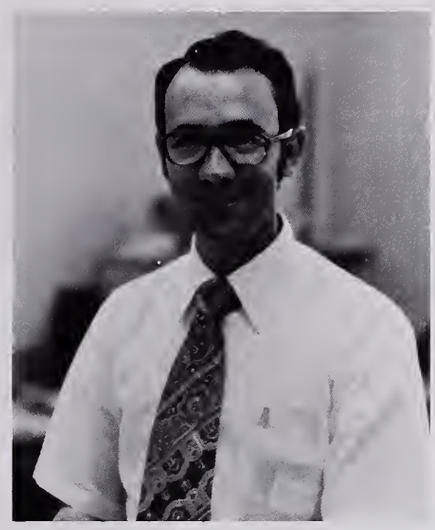

Mr. Brian Souza —
"How do you like my manicure?"

Miss Clair Henderson —
"What do you mean 'stand up'?"

Mrs. Lydia Marcelonis —
"Whoopee!"

Miss Carol Davis —
"I think I'm going to be sick!"

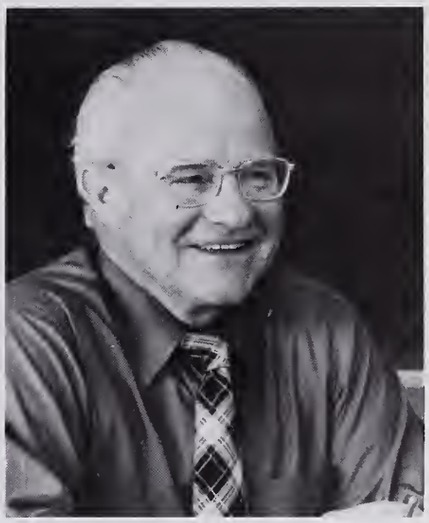

Mr. Andrew Dietlin —
"Okay, let's get down to business . . ."

Miss Jeanne Allaire —
"Who you callin' sexy?"

Miss Nancy Piepul —
"Like my dimples?"

HISTORY

"Where's Mr. Baden?"
"Last time I saw him he was sleeping in the library."

The Social Studies department at P-C teaches you such pertinent facts as the name of George Washington's horse, or who was the king of Lichtenstein in 1542. No, in all seriousness, we really do learn a lot in Social Studies. Quick! Who was Julius Caesar's mother-in-law, and what was she famous for? If YOU went to P-C, you'd know.

Miss Phyllis Johnson — Dept. Chairman
"Didn't do your reading! Two quick ones across the nose with my whip!"

FRONT ROW (f-b): Mr. Shea, Mr. Nagle, Mr. Tarantino, Mr. Robinson, Mr. Taylor, Mr. Hussey. SECOND ROW (f-b): Mr. DeSisto, Mrs. Thompson, Mrs. Lloyd. THIRD ROW (f-b): Mr. Baden, Mr. Antonowicz, Mr. Tanguay, Mr. Hatch.

Mr. Benjamin Hatch —
"You mean you're my secret admirer?"

Mr. David Tarantino —
"I can see it now! DAVID TARANTINO FOR PRESIDENT!"

Mr. William Nagle —
"God will get you for that one!"

Mr. Joseph Robinson —
"What do you mean you saw a pink elephant!"

Mr. Henry A. Shea —
"Stop! I'm very ticklish!"

Mr. Joseph DeSisto —
"No! You can't take my picture."

Mr. Mark Tanguay —
"Ooops, I think I interrupted something."

Mrs. Barbara Lloyd —
"Duh, Di Don't dink du dave da dright danswer."

Mr. Kenneth Taylor —
"I once knew a boy who was raised by a chicken . . ."

Mr. Paul Baden —
"Up your nose!"

Mrs. Alba Thompson —
"Thus, Paris is part of Russia."

Mr. Charles Hussey —
"Choo-Choo-Choo-Choo . . ."

LIBRARY

Miss Audrey Ziergiebel —
"I just got the nicest obscene phone call!"

Mrs. Virginia Bramhall —
"What do you mean, do I have a pass for the library?"

HOME ECONOMICS

Many talents are cultivated in the Home Economics Department — from learning how to boil water to making crepes suzette in ten easy lessons. Students in the sewing classes, after seeing their creations, comment "It makes me look like I'm not wearing nothin'."

(l-r): Mrs. Strauch, Mrs. Bouley, Mrs. Thomas.

Mrs. Shirley Strauch —
"Wait 'til they taste the lighter fluid I put in the brownies!"

Mrs. Jackie Bouley —
"An A? Come on, those cookies were pretty rotten!"

Mrs. Beverly Thomas —
"Cross your eyes . . . like this . . ."

INDUSTRIAL ARTS

"You want to build a birdhouse!?"
"That's only offered in our advanced course. In this class you'll learn how to use first aid after nailing yourself to a 2×4."

Students in industrial arts courses design and build original projects which help them to develop skills that will be useful to them later in life.

Mr. Ronald Malaquias — Dept. Chairman
"What's that supposed to be?"

(l-r): Mr. Axon, Mr. Gerrior, Mr. McKay, Mr. Malaquias, Mr. Pepe, Mr. Fairbanks, Mr. Johnstone.

Mr. Anthony Pepe —
"Who loves my head? SCHICK loves my head!"

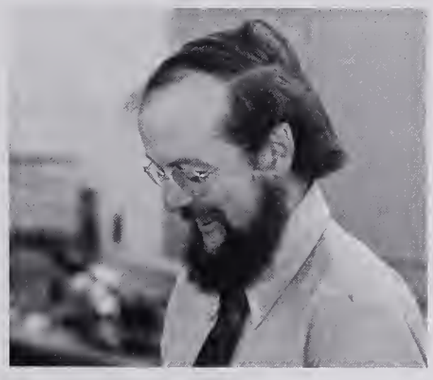

Mr. William Johnstone —
"I'll give you five seconds to get out of here!"

Mr. William Fairbanks —
"No, I'm not a troll!"

Mr. Paul Gerrior —
"Hello Beautiful!"

Mr. Arthur Axon —
"Don't tell me that's your finger — was your finger?"

Mr. Gary McKay —
"A flying car?"

AUDIO-VISUAL

Mr. James Donovan —
"Did you steal that projector?"

Did you hear about the day the Audio Visual Aids Dept. switched "Chemical Compounds" for "Last Tango in Paris?" Molecules never looked like that!!

But, Mr. Donovan tries his best to supply the school with various "interesting" and "educational" visual media.

Mrs. Joan Flynn —
"I'm the reviewer for the X-rated movies!"

Mr. Dennis Aresta —
"Find you a job? What about me?"

Mr. Anderson and Mr. Aresta

Mr. Frank Anderson —
"No, but I'll keep looking!"

Mrs. Sylvia Thorton —
"Have you ever had that once in a lifetime feeling?"

Welcome to the champagne hour with music provided by Mario Crociati and his orchestra. Introducing the champagne lady herself, Mrs. Thornton, accompanied by her chorus.

By the way, we are the first class to have our class song written by Kathy Comeau and Greta Bavelock.

Mr. Mario Crociati —
"How does this work?"

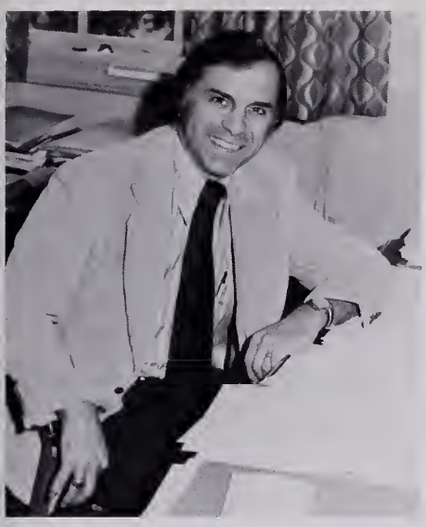

Mr. Victor Bisonnette —
Director of Pupil Personnel Services

Mr. Thomas Rogers —
"I can't believe I ate the whole thing!"

Mr. Maurice Worth —
"You're in good hands — with Allstate . . ."

GUIDANCE

Mrs. Jean Patenaude — Head Counselor
"Yes . . . I just found out that one of our administrators never finished High School!"

Miss Patricia Comiskey —
"Sit here and we'll talk about it . . ."

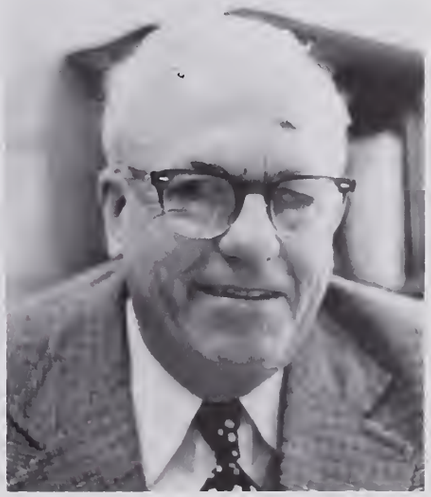

Mr. Horace Turner —
"Haven't I seen you some place before?"

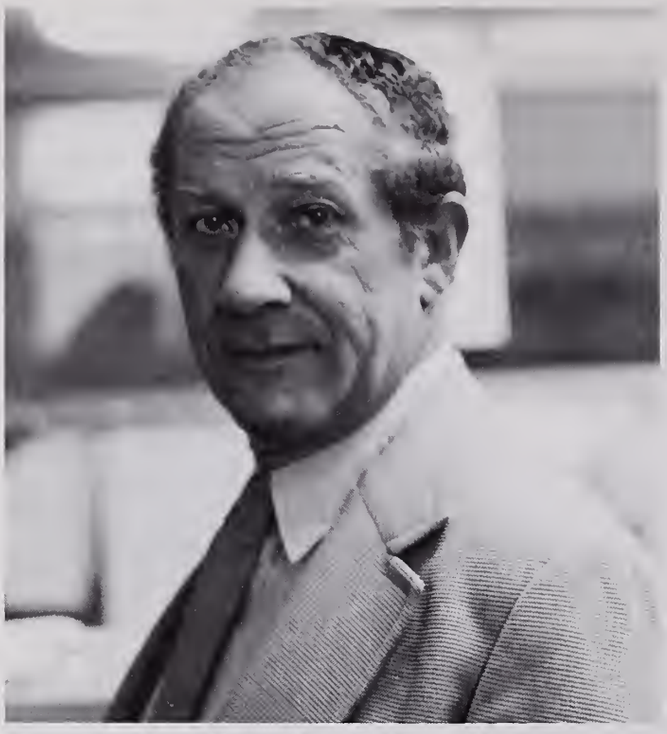

Mr. Angelo Medici — Dept. Chairman
"Whadda YOU want?"

MATH

"Applying the numerous theories of Matrix Algebra and Integral Calculus, it is obvious that the trigonometric function sine is identical to the circular function sine where the independent variable is interpreted as the independent radian measure of an angle in standard position."

CONFUSING? Perhaps, but the teachers at P-C do their best to help the students learn many different areas in the useful mathematics world.

FRONT (l-r): Mrs. Delano, Mr. Corvini, Mr. O'Connor, Mr. St. Martin. SECOND ROW (l-r): Mrs. Ruprecht, Mr. Fachetti, Mr. Randall, Mr. Lee. STANDING (l-r): Mr. Medici, Miss Keisling, Mrs. Jillson, Mr. Lyness, Mrs. Palmisano, and Mrs. Morse.

Miss Mary Keisling —
"Look! My ring turned dark blue!"

Mr. James Lyness —
"I shave twice a day. Can't you tell?"

Mrs. Joan Delano —
"What am I doing? I'm cleaning my bathroom bowl!"

Mr. Russell Randall —
"You did do the homework — didn't you?"

Mr. Stephen Corvini —
"OK, who drew this clam?"

Mr. Peter Fachetti —
"I finally programmed the computer to tell dirty jokes."

Mr. Kenneth St. Martin —
"Do sophomores dress like this?"

Mrs. Nancy Morse —
"The set is empty — like your head!"

Mr. John Lee —
"I dare you to say that again!"

Mrs. Helen Jillson —
"Want this eraser down your throat?"

Mr. Michael O'Connor —
"Who put the obscenities on the board?"

Mrs. Joyce Ruprecht —
"Okay, who passed in the blank piece of paper?"

SCIENCE

Mr. David Barlow — Dept. Chairman
"Sorry, I didn't mean to trip you!"

"What's that frog doing on the bunsen burner?"

You never know what they are doing up in the Science Department. From dissecting cats to chasing down runaway snakes, it's all in good fun. This department offers a diverse choice of study headed by Mr. Barlow. From physics to animal anatomy, there is always something new to discover.

FIRST ROW (l-r): Mr. Barlow, Mr. Edwards, Mr. Wade, Mr. Hughes, Mr. Wang. SECOND ROW (l-r): Mrs. Offner, Mrs. Dennull, Mrs. Shinney, Mrs. Colley, Mrs. Angell.

Mrs. Dawna Colley —
"Stag filmstrips?"

Mr. Robert J. Martin —
"I've got that feeling again!"

Mr. Silas Wade —
"Alice Cooper, eat your heart out!"

Mrs. Muriel Dennull —
"Ever eat a typewriter?"

Mrs. Susan Offner —
"Yes, I am married!"

Mrs. Margaret Angell —
"What can I say?"

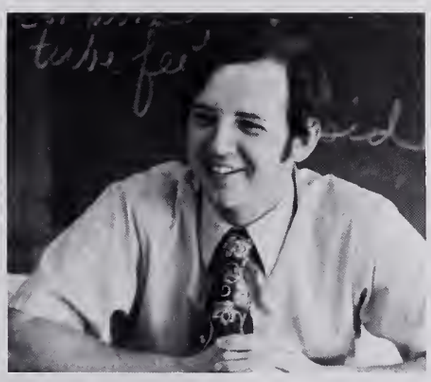

Mr. Perrin C. Hughes —
". . . commonly called marijuana!"

Mr. Douglas W. Edwards —
"You're on! One on one after school . . ."

Mr. Odo Wang —
"Test Tuesday . . . Okay, Wednesday . . .
How about Thursday?"

Mrs. Mary Shinney —
"I'm smiling as hard I can!"

PHYSICAL EDUCATION

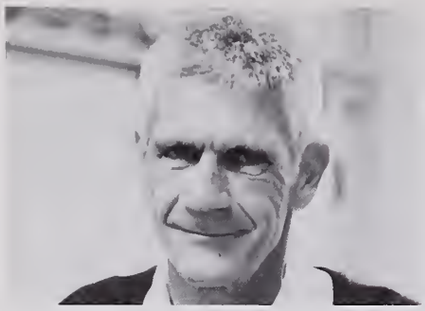

Mr. Harold Rogers
"You handsome devil you!"

Mr. Richard Ward —
"Jennings, shut up!"

FRONT (l-r): Mr. Ward, Mr. Rogers. BACK (l-r): Mr. Urban, Mr. Murphy.

Mr. Peter Murphy —
"Who do you think you are, DeCosta?"

"five-six, five-six, five-six."

Who are the teachers that take you out when it's ten below zero? What's the group that has the girls play volleyball? It's none other than the gym teachers at P-C. Run, jump, sit up, and throw a softball. All to keep the young men and women of P-C in shape.

Mr. Paul Urban —
"The captains were smoking what at the party?"

Miss Barbara Barros, Miss Nancy MacDuffee, Ms. Jane Newman.

Ms. Jane Newman —
"How did you manage to get your foot in the net?"

Miss Barbara Barros —
"What do you mean your dog ate your gym suit?"

Miss Nancy MacDuffee —
"My girls wouldn't do THAT or would they?"

Mrs. Pamela Spillane — Reading Title 1
"How did you like my latest novel?"

Mrs. Rebecca Palmisano — Tutor
"Is everything all right?"

Mr. David Conroy and Ms. Cynthia Arons —
Math and Science Title 1
"We'd like to announce our engagement!"

Mrs. Donna Evans — Itinerant
"My mother had a feeling, I might be too appealing!"

Mr. Robert Rogers — Itinerant
"But I don't need a pass!"

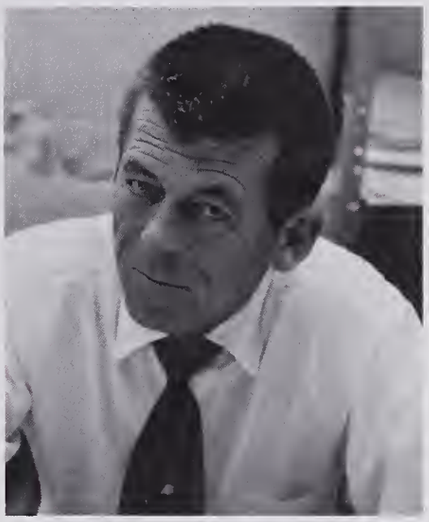

Mr. Henry Cryer — Athletic Director
"Why Miss MacDuffee, I . . ."

Mr. Chester Downie —
Attendance Supervisor
"You mean I missed one?"

SPECIAL EDUCATION

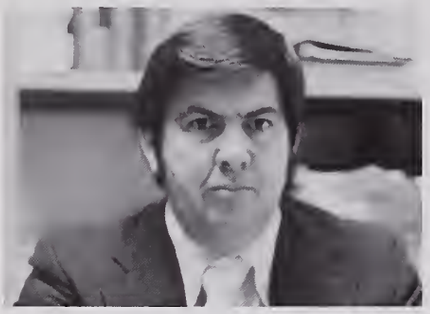

Mr. Dennis Aresta — Chairman
"Who stole the twinkies from my lunch box?"

FRONT (l-r): Mr. Cohee, Miss Cosgrove. BACK (l-r): Mr. Clark, Mr. Aresta.

Ms. Patricia Cosgrove —
"How long have vou been standing there?"

Mr. Richard Clark —
"Are you the Ty-D-Bowl man?"

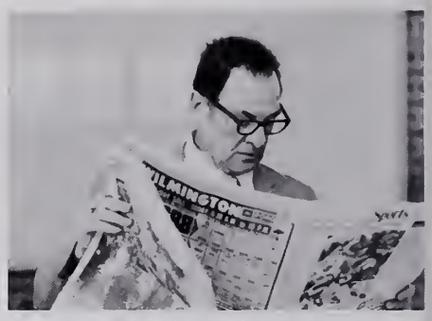

Mr. Vincent Cohee —
"I don't care what Mendes is doing. The funnies are more important."

READING

Mrs. Bernice Haigh —
"Someone stole my desk!"

SITTING (l-r): Mrs. Haigh, Mrs. Griswold. STANDING (l-r): Mrs. Keating, Mrs. Spillane, Mrs. Werner.

Mrs. Andrea Keating —
"I can't do that! I'm married now."

Mrs. Ruth Griswold —
"No, this is not my office!"

Mrs. Pauline Werner —
"You mean you have your homework on time?"

SECRETARIES

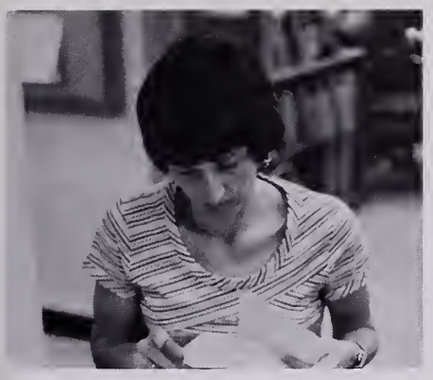

Mrs. Coleen Terry —
"In danger of performing commendably?"

Mrs. Jane Culbertson —
"I think y'all are crazy!"

Mrs. Celia Borgatti —
"Want to know what makes my teeth so white — Pearl Drops!"

Miss Sally Harvey —
"What do you mean my face looks familiar?"

Mrs. Doris Roncarati —
"No, this is not the county farm jail."

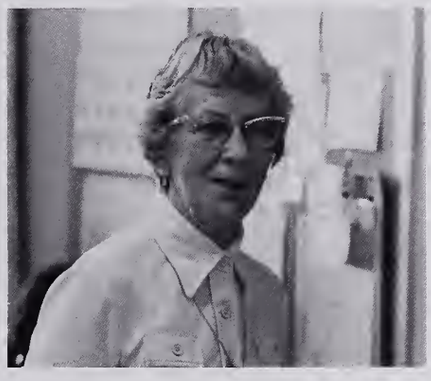

Mrs. Marion Whiting —
"Someone stole my microphone!"

Mrs. Patricia Vecchi —
"It is sweet of you to visit me every period."

Mrs. Maryann McKenna —
"No malfunctions with the computer today!"

Mrs. Ann Ferazzi —
"I misspelled my own name!"

Mrs. Helen Laine —
"I contained a new virus I call it: THE SOPHOMORE!"

Mrs. Anita Fernandes —
"Don't forget, Joe, I'm your mother. I know you're not late because your house burned!"

Mrs. Patricia Morse —
"My smile is computerized!"

Mrs. Agnes Stephen — Nurse
"You don't mean to tell me you're sick again."

Mrs. Katherine O'Connell —
"Um-hmmmmm, that's what they all say."

"Lunch Ladies, NO! We're Culinary Technicians."

Mrs. Claire Simmons —
"I'll get you girls yet!"

Mrs. Flora Ledo —
"Never mind how much I get paid!"

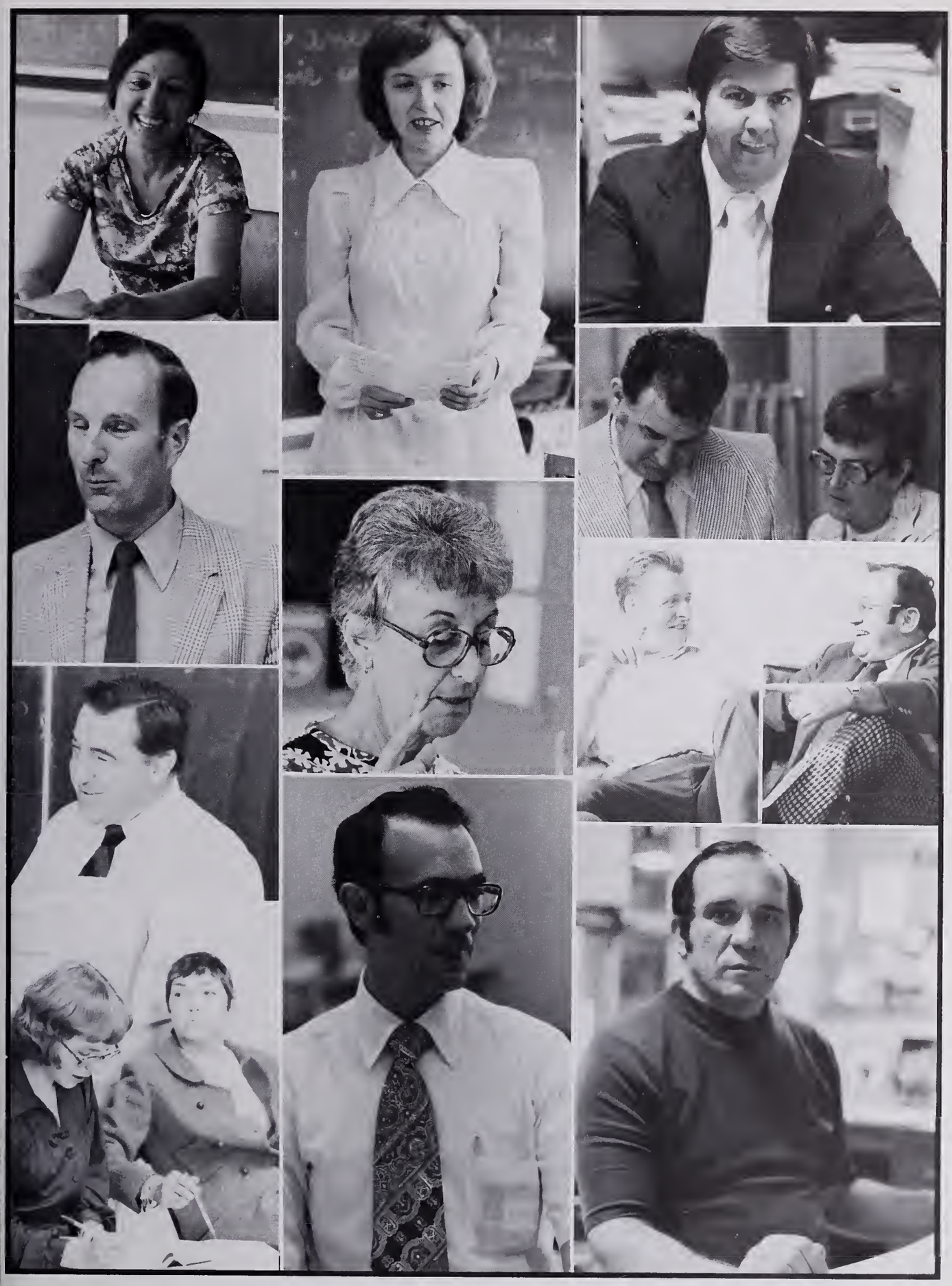

FALL SPORTS

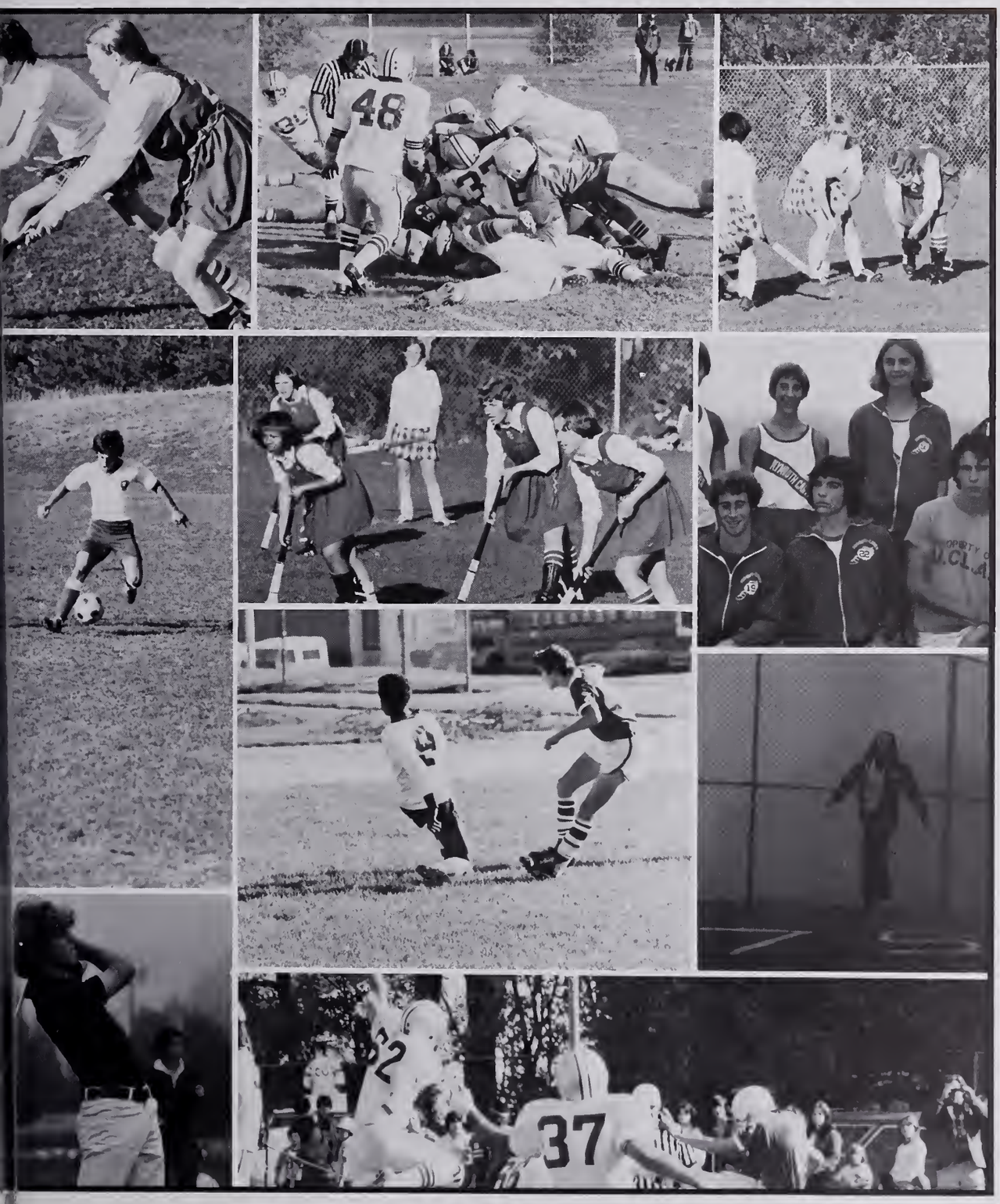
48
37
PROPERTY OF
U.C.L.A.
37

FOOTBALL

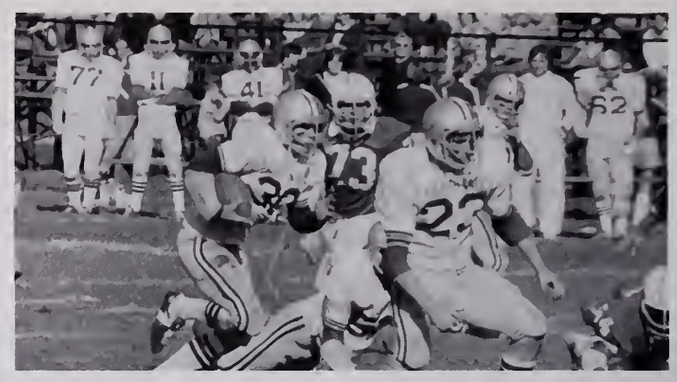

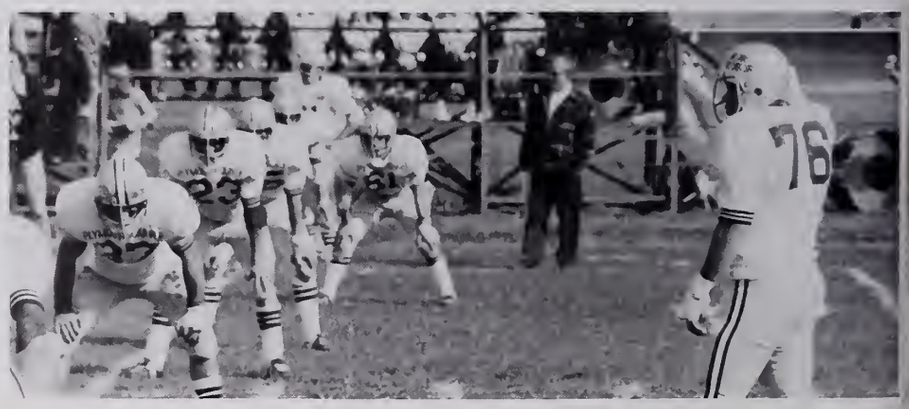

VARSITY RECORD

Taunton	6	P-C	7
Marshfield	7	P-C	6
Rockland	0	P-C	28
Scituate	0	P-C	10
Randolph	8	P-C	22
Whitman Hanson	0	P-C	41
Bridge Raynham	13	P-C	34
Hingham	14	P-C	0
Silver Lake	19	P-C	8

After two undefeated seasons in Old Colony League play, the Plymouth-Carver Blue Eagles Football Team ended the 1976 season with a 6-3 record. Three disheartening losses to Marshfield, Hingham, and Silver Lake stifled P-C's hopes of another Schoolboy Superbowl. The Eagles landed in third place in the OCL, but not without some brilliant team and individual performances. Seniors Jody O'Donnell, Bob Roncarati, Scott Downie and Junior Joe Fernandes were voted to the All-League team. O'Donnell, Roncarati, and Downie also made several All-Scholastic squads. Seniors Stu Delano, Steve Amstutz, John DeSisto, Bruce Bishop and juniors Chuck Martin, Chris Post and Peter Villani all added tremendously to the total team effort. Coaches Urban, Murphy, Nagle and Marshall led the team throughout the season. The Eagles may not have been as successful as the previous two years but they did well and we're proud of them.

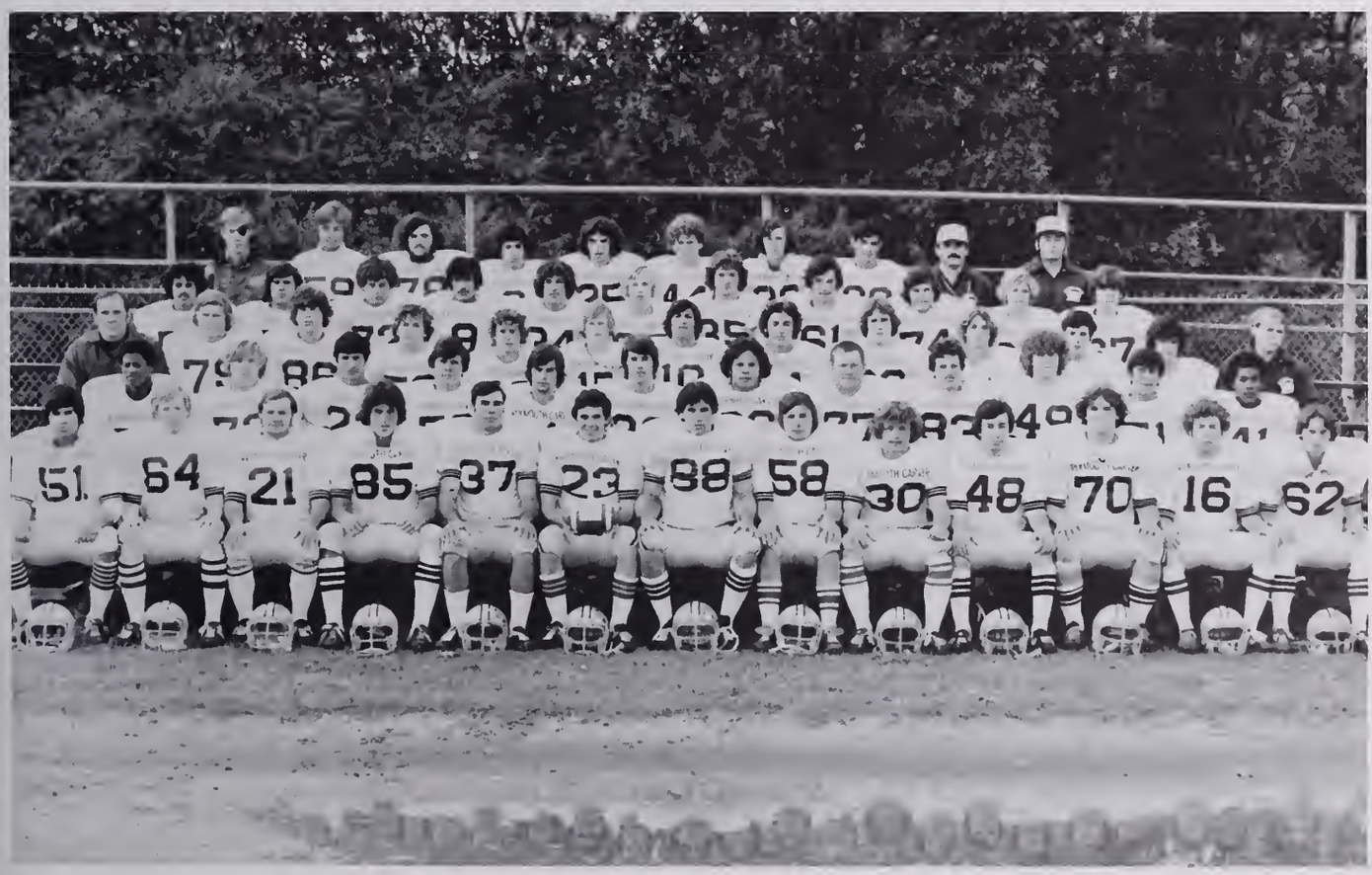

FRONT ROW: Dave Alberti, Steve Amstutz, Jay Axon, Marty Nee, John DeSisto, Jody O'Donnell, Bob Roncarati, Stu Delano, Bruce Bishop, Mike Cavicchi, Scott Downie, Jim Rogers, Phil Hahn. SECOND ROW: Joe Fernandes, Andy Erskine, Jim McCann, Tony Taylor, Kevin Anderson, Bob Richards, Peter Villani, Bob Stokel, Rich Jennings, Bob Taylor, Curt Lucero, Frank Britto. THIRD ROW: Head Coach Paul Urban, Ed Strong, Ron Benedict, Bob Hathaway, Mike Socha, Tom McCarthy, Chuck Martin, Chris Post, Sean Brock, Tom Rose, Richard Baker, Lou Montanari, Asst. Coach Peter Murphy. FOURTH ROW: Charles Pina, Peter Marego, Alan Tosey, Dave Doyle, Charles Quint, Rob Burton, Keith White, Harold Mazilli, Jim Powers, Mike Tanice, Norman Taylor. LAST ROW: Doug Preston, Rick Barnes, Jim Walsh, Pete Stanghellini, Mike Walsh, Frank Lopresti, Mike Gales, Harry Churchill, Asst. Coach Marshall, Asst. Coach William Nagle.

"Timber."

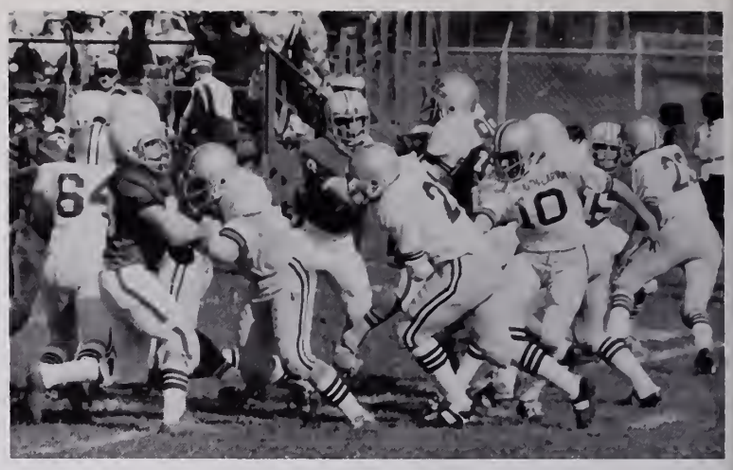

"Take your partner and doe-zee-doe."

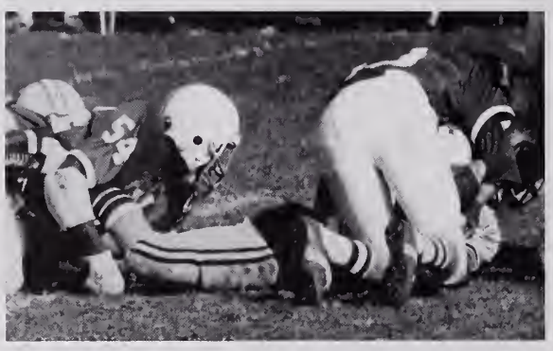

"All right! Don't kill him, he's down!"

"Oops, I tripped!"

Tri-Captains: Robert Roncarati, John O'Donnell, John DeSisto.

"Alley oop!"

Asst. Coach Marshall, Asst. Coach Murphy, Head Coach Urban and Asst. Coach Nagle.

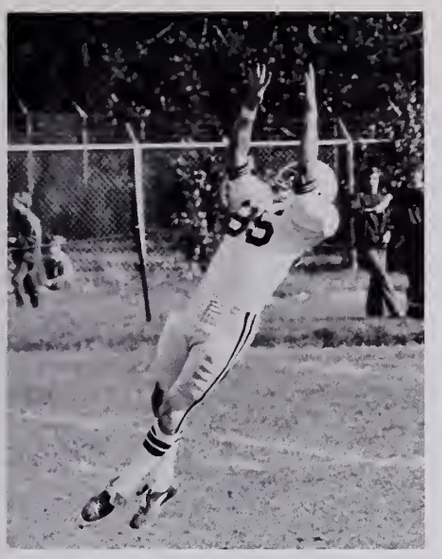

"Take the Nestea plunge."

"What do I know?"

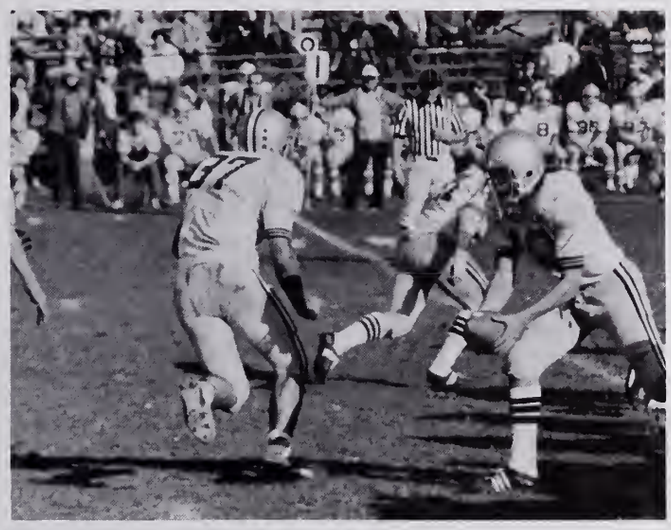

"I'm gettin' out of here!"

"Oops, I dropped it!"

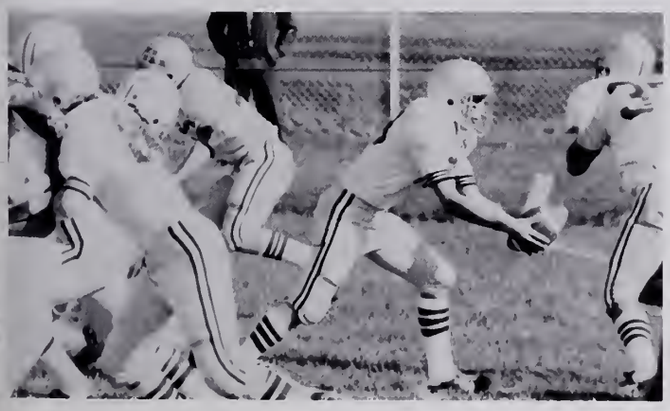

"I don't want it, here you take it!"

"Don't let 'em see it."

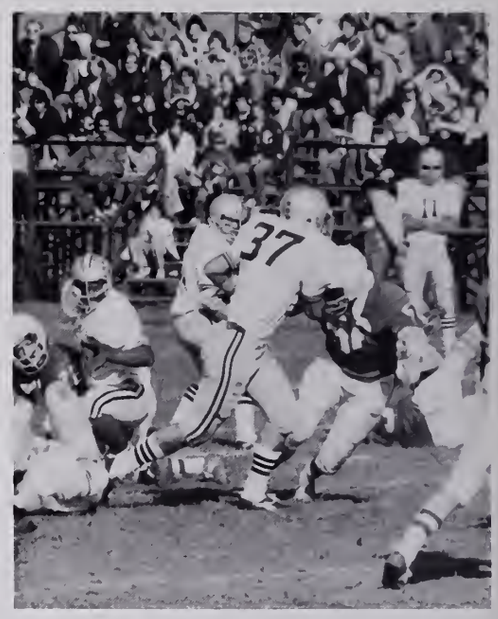

"Excuse me, thank you, excuse me . . ."

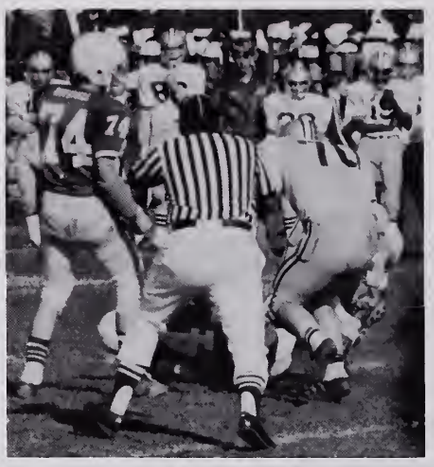

"Wipe out!"

"Hand over that ball or else!"

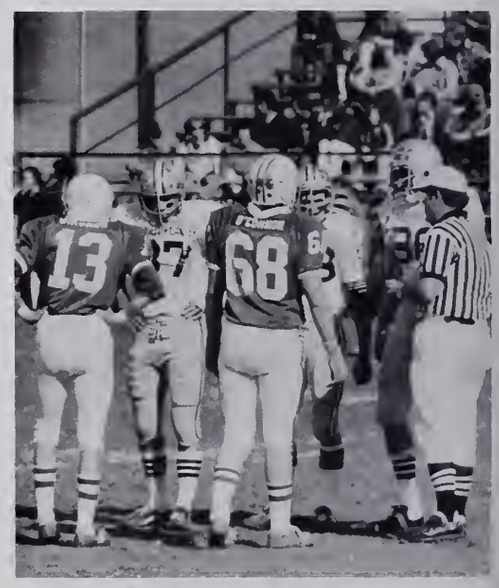

"Nobody leaves until I get my dime back!"

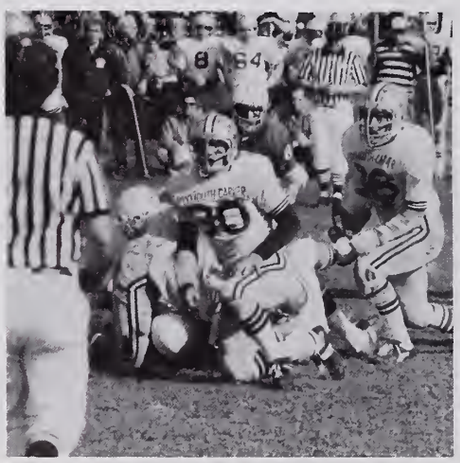

"I found his head!"

"Hit the deck!"

"What do you mean, you're just passin' through?"

"The Eagle crunch!"

"Leave me in one piece, Please!"

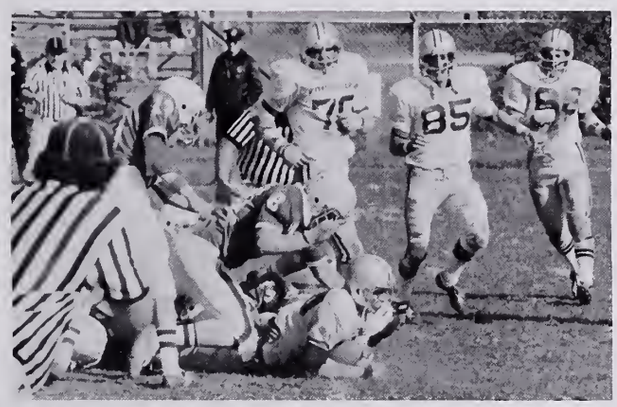

"Eagles to the rescue!!!"

"Air raid!!! It's a bomb!"

"I hope it doesn't break."

SOCCER

The Plymouth-Carver Varsity Soccer Team compiled a 2-5-7 record under what may have been Coach Ward's last year. The loss of 12 seniors from last year was a major factor in this year's disappointing record. Most of this year's losses were very closely played games. A more successful season next year is hopefully in store. The team followed captains Gino Aiello, Scott MacLeod, and Rick Gonsalves through the season. Leading scorers were Dave Socha with 6 goals and Gino Aiello with 3 goals.

VARSITY RECORD

Marshfield	3	P-C	1
Hingham	0	P-C	0
Randolph	2	P-C	2
Abington	3	P-C	0
Scituate	1	P-C	0
Rockland	3	P-C	1
Bridgewater/Raynham	6	P-C	0
Marshfield	0	P-C	1
Hingham	2	P-C	2
Randolph	1	P-C	1
Abington	0	P-C	1
Scituate	2	P-C	0
Rockland	2	P-C	2
Bridgewater/Raynham	6	P-C	0

KNEELING: Tom Fernandes, Charlie Canning, Tod Gimbel, John Davison, Gino Aiello, Rick Gonsalves, Scott MacLeod, Dan Ryan, Allan Costa, Mike Botieri, Mike Strauch, David Person. STANDING: Coach Ward, Joe DeSouza, Greg Brenner, Dave Socha, Andy Quint, Pete Brigida, Dave Christofferson, Sterling MacLeod, Charlie Gilmore, Carl Souza, Joe Varao, Mark Bavelock, Jeff Wolfson, Roman Blazauskas, John Lunetta, Asst. Coach Andy Weiss.

"Get rid of it once and for all."

"But Mike you're going the wrong way!"

"Look at me, I'm the Disco Duck!"

Fly like an Eagle!

Tri-Captains: Gino Aiello, Scott MacLeod, Richard Gonsalves.

"Sure, I'm practicing to be a Russian dancer in the Bolshoi Ballet."

"I start for the Rockettes."

"Wide open."

"Say that again and I'll shove this down your throat."

"You're gonna miss it!"

"I'll learn to control this yet!"

"Oh boy! Oh boy! I finally got the ball!"

"Don't hurt me."

"Hey that babe keeps lookin' at me."

"I'll get it first!"

"Take this, Ref!"

FIELD HOCKEY

1976 OLD COLONY LEAGUE CHAMPS

The girls Varsity Field Hockey Team under coach Nancy MacDuffee won its second straight Old Colony League Championship. They also qualified for the state field hockey tournament, but were edged out on the district tourney by Dennis-Yarmouth 1-0.

The girls finished this year's season undefeated, allowing only 2 goals during regular play, while scoring 35. Seniors Dianne Ennis and Carrie Fernandez were elected to the Old Colony League All-Stars team. Carrie also made second team Globe All-Scholastic. Captains Dianne Ennis, Marian Gedutis, and Mary Halleran led the PC squad this year. These two championships could be the start of a field hockey reign at Plymouth-Carver.

VARSITY RECORD

Bridge./Ray.	1	P-C	2
Whitman	0	P-C	4
Scituate	0	P-C	1
Silver Lake	0	P-C	1
Randolph	0	P-C	1
Hingham	0	P-C	3
Rockland	0	P-C	2
E. Bridgewater	1	P-C	2
Whitman	0	P-C	3
Scituate	0	P-C	1
Randolph	0	P-C	4
Marshfield	0	P-C	1
Rockland	1	P-C	5
Bridge./Ray.	0	P-C	2
Middleboro	0	P-C	3
STATE TOURNAMENT			
New Bedford	0	P-C	2
Dennis/Yarm.	1	P-C	0

KNEELING (l-r): Seniors Lee Nicolas, Donna Torrance, Marian Gedutis, Dianne Ennis, Mary Halleren, Terry Leary, Carrie Fernandez. STANDING (l-r): Nancy Torrance, Sherree Frazier, Heather MacLeod, Sara Crawley, Kim Fernandez, Nancy Moore, Lauri Reid, Michele Gregory, Arilee Bagley, Alisa Collari, Katie Naughton.

"Hold everything. I dropped my contacts."

"If I can't use a stick, I'll use my hand!"

"Marian used to be a grass cutter."

"If I close my eyes and pray, maybe I'll get the ball."

"Here I come to save the day."

"I'll fire it right down the middle."

"Do a little dance . . ."

"I'll give ya five bucks for it."

"It's ticking!"

"Slip them a mickie."

"Why can't we be friends?"

"Fernandez fancy footing on the field."

"Let's kill 'em!!!"

"Mama Mia — That's a spicy meat-a-ball."

"Shake your bootie!"

"Oooh! My achin' back."

GOLF

Plymouth-Carver's Golf Team suffered a disappointing season ending with a 4-12 record. The team put in a great amount of effort but could not overcome stronger opponents.

"You're going to do what with my golf club?"

"Who said girls couldn't drive?"

"NYA, NYA, You'll never beat me now!"

Coach William Clark, Chris Freyermuth, Patti Harvey, Paul Stewart, Keith Harrington, Bill Fitzhenry, Josh Gimbel.

"Is that a wiggle or a struggle?"

CROSS COUNTRY

The Plymouth-Carver Cross Country Team finished its winning season with a 5-3 record; a great improvement after only 2 wins last year. Seniors Chris Ward and Bruce Bryant were chosen for the Old Colony League All-Star Team. They both were All-Stars as Juniors also. The team hopes to continue its success.

The Girl's Cross Country Team was not as fortunate. They could only muster up one win during the entire season. They hope to be more successful next year.

KNEELING: Donna Merritt, Joanne Brigida, Sue Overstreet, Jacqueline Connelly. STANDING: Coach Perrin Hughes, Elizabeth Abernathy, Charlene McGookin, Robin Bainbridge, and Lou-Anne MacDonald.

Coach Perrin Hughes, Mark Cadeiro, Jeff Perriera, Eric Deetz, Mike Quinlan, Neil Ross. KNEELING: Gary Wesley, Bruce Bryant, Chris Ward.

"Ha, Ha, Sue rolled down the hill!"

"Boy! Those broads are hard to keep up with."

HALFTIME SHOW

The P-C band and marching girls performed the half-time show. They were lively entertainment that boosted the spirits of the already excited P-C fans during the cold weather.

The band and marching girls ranked third in the state tournament and were chosen to represent the state of Massachusetts at the presidential inauguration, January 20, 1977. This is quite an honor for the town of Plymouth and its band under the direction of Mario Crociati.

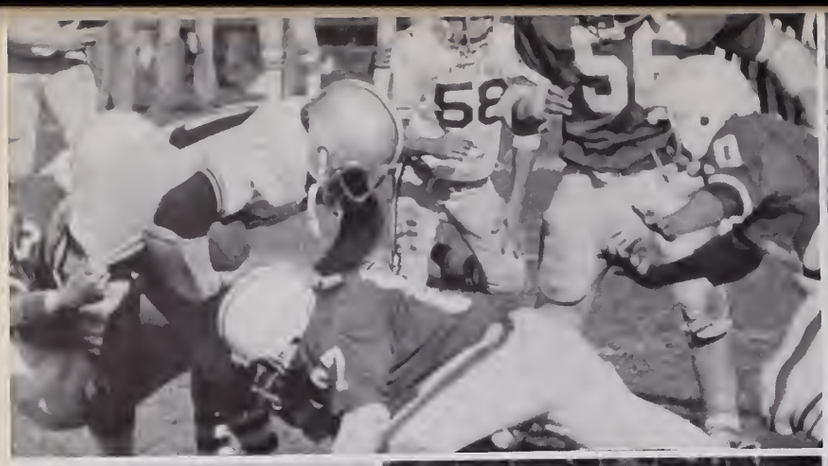

PLYMOUTH-CARVER
19

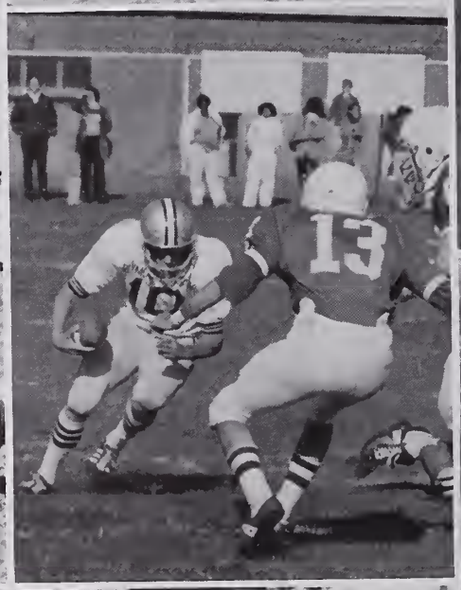
13

SENIORS

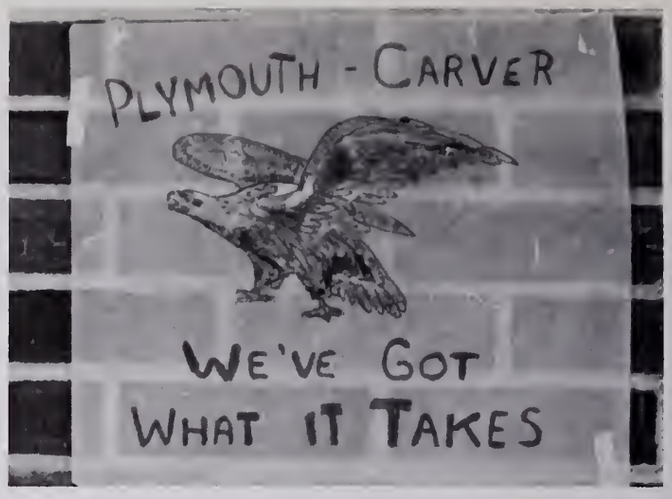
PLYMOUTH - CARVER
WE'VE GOT
WHAT IT TAKES

THE BLESSING

I stand by a river
The sun smolders
and dusk is but a shadow away.
I watch my breath turn white
when it catches the cold of the air
Nearby, a wild oak tree
stutters and rubs its barren branches
together. The wind mourns by and
in its passing, stops afront of me
and stares gloatingly into my eyes,
stirs the tips of my hair, kisses my
already reddened hands, and then spits
full into my face. I draw back and burrow
my head deep into my parka.
A light snow has fallen, just last night.
It has cast a pre-Christmas glow to this
place, but now all that is left is
a thin ice that shimmers
on the still frozen ground.
Turning away I focus again on the river
that churns quickly
about the sharp corner and smartly
about the threatening rocks.
They try to captivate the feverish waters
And so it is, that in the wild, bubbling
babbling, singing, swirling, free, estatic river,
I find a message:
Although everything surrounding the
river cowers away from the darkness
and the cold, the river still flows, unable
to contain its uncontrollable bliss.
And we, so small, a scream away from
perfected insanity, crawl into holes of
solitude, and rest our guilt ridden minds
in the crevices of the Doxology.

Lesa Lessard

Winter Sports 80
Activities 102

WINTER

JUNIORS

Class Officers (l-r): Lisa Arons, Secretary; Phyllis McDonough, Vice-President; Charles Gilmore, President. (Missing Robert Rose, Treasurer).

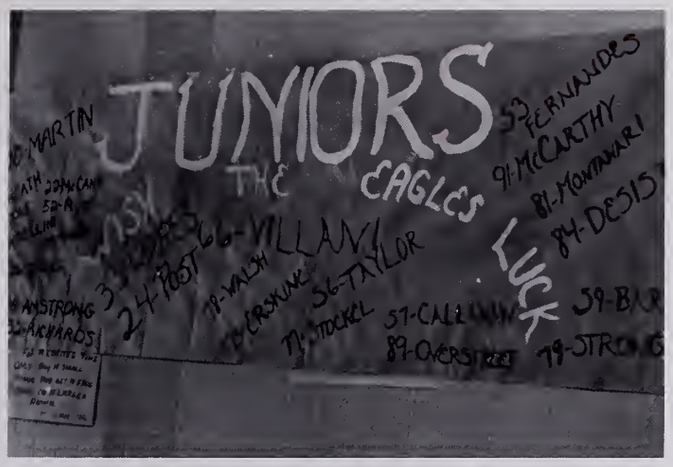
JUNIORS
THE CAGLES
LUCK
53-FERNANDES
91-McCARTHY
81-MONTANARI
84-DESIS
24-POST
66-VILLANI
78-VALSH
56-TAYLOR
57-CALLAHAN
87-OVERSTREET
79-STRONG
59-BAR
AMSTRONG
AKWARDS

SOPHOMORES

Class Officers (l-r): Lisa Marvelli, Treasurer; George Donelan, President; Anne Krueger, Vice-President; Mary Bastoni, Secretary.

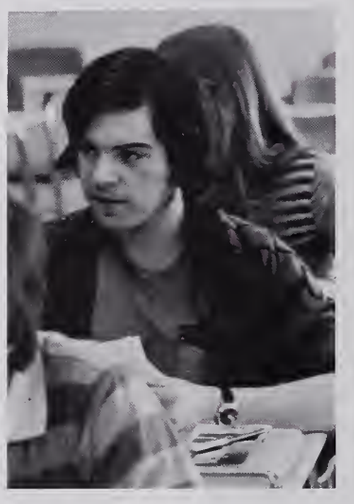

LATIN

PULL
IN CASE
FIRE

WINTER SPORTS

CHEERLEADERS

KNEELING (l-r): Co-Captain Chris Ward, Coach Thorsen, Co-Captain Bill Scigliano. STANDING (l-r): Coach Edwards, Manager Kenneth Button, Bob McGovern, Chuck Hackett, Kevin Anderson, Dan Ozelius, Charlie Gilmore, Paul Stoekel, Tim Berg, Chuck Snider, Dave Diegoli, Paul Barker, Phil Lewis, Jody O'Donnell, Frank Britto, Coach Coffin.

1977 BOYS BASKETBALL

The basketball team, under new leadership, continued to be a powerhouse in the Old Colony League. They had the opportunity to play some of the stronger teams in the state this year and did very well against all contenders. The thriller of the season had to be the double overtime loss to Silver-Lake, our arch rival and co-leader of the division. Tournament competition is just around the corner.

VARSITY RECORD

Bridgewater-Raynham	72	P-C	80
Randolph	56	P-C	82
Stoughton	63	P-C	61
Dorchester	84	P-C	84
Silver-Lake	59	P-C	55
Hingham	56	P-C	62
Whitman-Hanson	50	P-C	90
Rockland	77	P-C	76
Bridgewater-Raynham	80	P-C	94
Randolph	58	P-C	64
Scituate	41	P-C	51
Hanover	71	P-C	79
Silver-Lake	57	P-C	69
Hingham	68	P-C	70
Marshfield	53	P-C	91
Marshfield	43	P-C	74
Scituate	55	P-C	76
Whitman-Hanson	49	P-C	74

20
Eagles

Bell
EGRT
32

Eagles
21

Eagles
11
30

MOUTH
RIVER
CARVER
21

1977 GIRLS BASKETBALL

The 1977 Girls Varsity Basketball team finished another highly successful season continuing the winning tradition at Plymouth-Carver. Their outstanding final record was due to a tremendous team effort and brilliant individual performances. The girls battled to a fine 15-3 record. As the regular season comes to a close, the team looks for a successful effort in tourney play.

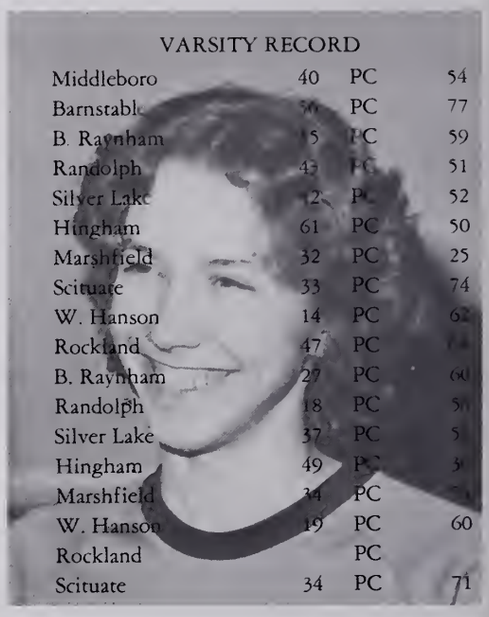

VARSITY RECORD

Middleboro	40	PC	54
Barnstable	[illegible]	PC	77
B. Raynham	35	PC	59
Randolph	43	PC	51
Silver Lake	42	PC	52
Hingham	61	PC	50
Marshfield	32	PC	25
Scituate	33	PC	74
W. Hanson	14	PC	62
Rockland	47	PC	[illegible]
B. Raynham	27	PC	60
Randolph	18	PC	50
Silver Lake	37	PC	5[illegible]
Hingham	49	PC	3[illegible]
Marshfield	34	PC	[illegible]
W. Hanson	19	PC	60
Rockland		PC	
Scituate	34	PC	71

KNEELING: Co-captains Mary Hallaren, Lee Nicolas. STANDING (l-r): Laurie Reid, Carrie Fernandez, Kim Fernandez, Elissa Santos, Sheree Frazier, Sheila Droege, Michelle Gregory, Joanne Rooney, Claire Vasapollo, Dianne Ennis, Robin Devine, Jennifer Jepson.

PLYMOUTH

Spalding
10

14

Spalding
25

PLYMOUTH
11
CARVER

CARVER

11
CARVER

PLYMOUTH
11
CARVER

FRONT ROW: Mark Cingolani, Mike Cavicchi, Mike Romanelli, John Ingram, Mark Withington, Randy DeCosta, Buddy Juzokonis, Bill Heanue, Gary Wesley, Sterling MacLeod, Barrett Davison. BACK ROW: Assistant Coach Peter Karsajian, Harold Almeida, John Cotino, Mike Socha, Mark Reid, Bob Montanari, Kevin Mahoney, Charlie Harrington, Brian Driscoll, Steve Nee, Mike Maguire, Steve MacLeod, Mike Powers, Rob Fontaini, David Solsha, Donny Mahon — manager.

VARSITY ICE HOCKEY

The 1977 P.C. hockey team met tough competition this season, and battled to a disappointing 1-16-1 record. The season was not entirely dim however, as the Eagles placed co-captains Mark Withington and Buddy Juzokonis on the O.C.L. all star team. With a number of promising sophomore and junior players, Coach Murphy looks to better prospects next season.

VARSITY RECORD

Abingt	1	PC	0
Den-Y	4	PC	4
Abingt	5	PC	4
Den-Yar	6	PC	1
B. Raynh	4	PC	3
Silver Lak	5	PC	0
Marshfield	6	PC	1
Hingham	8	PC	2
Sci	4	PC	0
Rock and	1	PC	4*
Randolph	4	PC	2
B. Raynham	2	PC	1
Silver Lake	8	PC	1
Marshfield	3	PC	0
Hingham	7	PC	3
Scituate	10	PC	1
Rockland	2	PC	0
Randolph	8	PC	1

19

34

KORO

GIRLS GYMNASTICS

The gymnastics team, coached by Ms. Jane Newman, vaulted to a 4-9 record season. Led by co-captains Donna Torrance, Kim Freyermuth, and Lisa Ferrari the girls turned in many fine individual performances. With many of the teams key performers being juniors, Ms. Newman looks for a very successful team next season.

VARSITY RECORD

Hingham	69.27	PC	58.0
Marshfield	78.55	PC	64.15
Randolph	83.6	PC	65.6
B. Raynham	49.1	PC	59.0
Rockland	68.8	PC	62.7
Scituate	71.85	PC	59.95
W. Hanson	38.6	PC	66.3
Hingham	64.95	PC	60.1
Marshfield	71.9	PC	65.3
Randolph	85.3	PC	62.85
B. Raynham	66.35	PC	68.45
Scituate	76.2	PC	70.5
W. Hanson	52.9	PC	63.7

NISSEN

KNEELING (l-r): Kevin O'Reilly, Les Sewall, Ed Perreira, Chuck Coveney, Tracy Culbertson, Mike Strauch, Andy Quint, Tim Calhoun, Dave Christoferson. STANDING (l-r): Coach Ward, Chris Hallaren, Mark Munafo, Andy Erskine, Vin Besse, Mark Bavelock, Dave Reardon, Chris Bavelock, Tom Fernandes, Jim Souza, Tom O'Reilly.

WRESTLING

With an abundance of inexperienced wrestlers, the Plymouth Carver grapplers wrestled themselves to a tough season. The team was not without successful individual performances, however, as seniors Mike Strauch, Tracy Culbertson, Chuck Coveney, and junior Andy Quint had fine seasons. PC was extremely successful in the lighter weight classes, but the mat men of the heavier weight classes had their problems. Under coach Ward, PC looks to better success next season.

VARSITY RECORD

N. Quincy	50	PC	15
Duxbury	53	PC	9
Foxboro	27	PC	28
Durfee	43	PC	16
B. Raynham	43	PC	9
Marshfield	35	PC	14
Hingham	14	PC	40
Middleboro	34	PC	27
Randolph	36	PC	15
Quincy	59	PC	0
Scituate	37	PC	12
Weyermuth S.	31	PC	30
Stoughton	50	PC	5

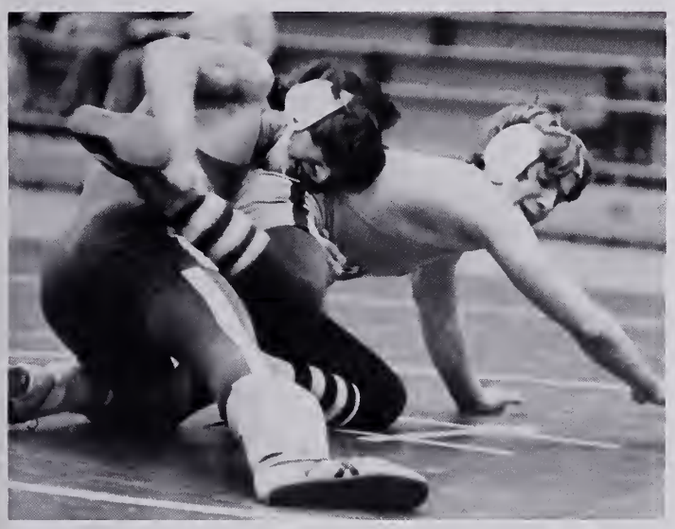

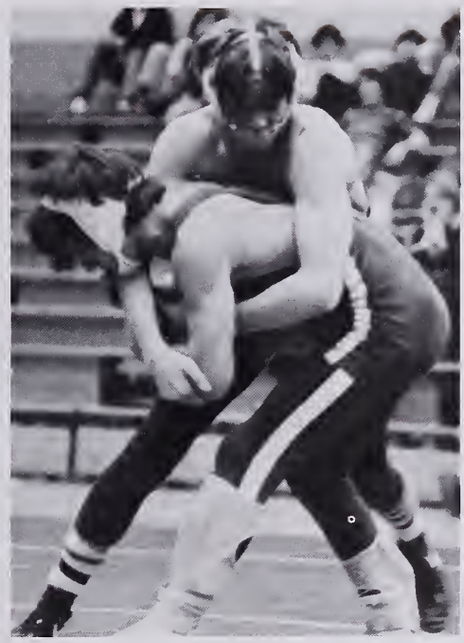

ACTIVITIES

WS

PARIS

KNEELING: Glenn Dodge, Mike Strauch, Steve Amstutz, Amy Tichnor, Sarah LaGambina, Terry Leary, Anita Bernhardt, Allan Costa, Danny Ryan, John Minelli, Wayne Carlin, Rich Brown, Jody O'Donnell. STANDING: William Nagle, Advisor Joyce Ruprecht, Gary McGoff, Cheryl Grace, Barbara Maffini, Mary Lisa Ryan, Sheri Frasier, Ann Fernandes, Laurie Silva, Debbie Whitaker, Ruth Vasapollo, Phyllis McDonough, Lisa Arons, Arilee Bagley, Kim Strauch, Carla Ferrari, Anna DeFelice, Melissa Wikum, Donna Smith. SECOND ROW: Cindy Tribble, Patti Anastasia, Siobhan Champ, Joyce O'Neil, Joanne Rooney, Katie Naughton, Debbie Downs, Kathy Comeau, Roberta Cappella, Sue Sherman, Leslie Dowler, Jane Arel, Judy Feeley. ON STAGE: Harry Churchill, Ed Buonapane, Cheryl Sears, Debbie Elwood, Beth Hennessey, Dana Dunn, Pilar Mutis, Joe LaGambina, Walter Juzokonis, Linda Jarvio, John Davison, Andy Quint, Les Sewall, Richard Baker, Cheryl Joyal, Gino Aiello, Joyce Tassinari, Peter Brigida, Mark Ferriero, Richard Reagan, Jon Cavicchi, Tim Grant, Roman Blazauskas, John Kritzmacher, Mr. Wilbert Cingolani.

NATIONAL HONOR SOCIETY

The National Honor Society Consists of Juniors and Seniors who have maintained a 3.5 average since their sophomore year and are engaged in a number of activities. The students are chosen by members of the faculty and must show qualities of scholarship, character, leadership and service.

The induction ceremony was held on November 22, 1976 in the P.C.H.S. auditorium. Twenty-two Seniors and Thirty-one Juniors were inducted into the N.H.S.

The N.H.S. sponsors a tutoring service, sells refreshments during Adult Education and annually revises the Student Handbook.

Guest Speaker: History teacher at P-C, Mr. William Nagle.

Left to Right: Vice President, Wayne Carlin; President, Anita Bernhardt; Advisor, Joyce Ruprecht; Treasurer, Amy Tichnor; Principal, Wilbert Cingolani; Secretary, Terry Leary; Guest Speaker, Mr. William Nagle.

DAMN YANKEES

Left to Right, SITTING DOWN: Dana Dunn, Susan Dietlin, Donna Merrit, Debbie Bielfuss, Doreen Wood, Linda Jarvio, Cyndi Arons, Cathy Godin, Dana LaBier, Mary Gardner, Janet Aveni, Susan Fernandes, Patty Anastasia, John Aveni, Robin Suarz, Peter Motyka, Ronnie Klasky, Amy Tichnor, Kim Haigh, Jonathon Pierson. STANDING, Left to Right: Mr. Lyness, Doreen Towns, Terry Bastoni, Bonnie Mansfield, Nancy Karr, Lynn Kating, Janet Robinson, Nancy Cleveland, Cathy Allen, Linda Horton, Lisa Ferioli, Sue Sinn, Lisa Arons, John Brennen, Mary Bastoni, John Witsett, Linda Allen, Anna Lopes, Billy Canada, Fran Nothover, Debbie Sewell, Tricia Reed, John Burton, Marie Doten, Sally Frazier, Paul Doherty, Wade Kieston, Phil Forman, John Cavicchi, Chuckie Chandler, Mark Ferriero (Student Director), Harry Churchill, Miss Draghetti.

The P-C High Drama Club presented the smash musical Damn Yankees on January 7, 9, and 15. Under the direction of Miss Janet Draghetti and Mr. James Lyness, the play proved to be a howling success. Cast with many sophomores in key roles, the play tells the story of a man who sells his soul to be a major league ballplayer. The numerous songs and professionally choreographed dances made this play great entertainment.

DAMN YANKEES

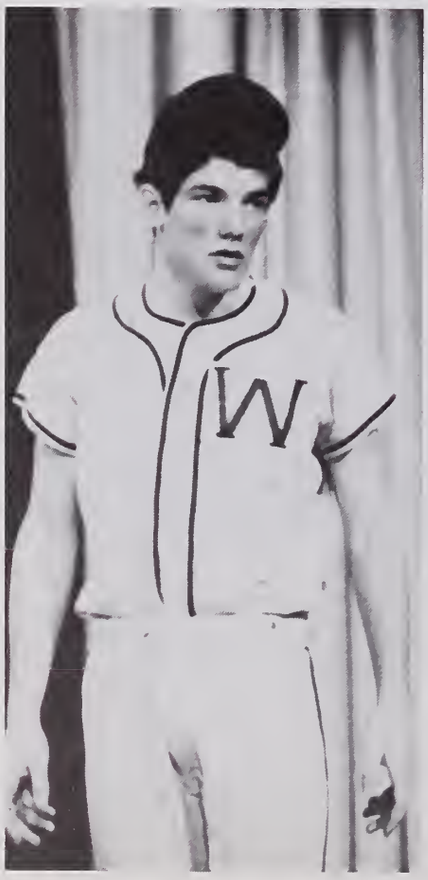

YEARBOOK STAFF

KNEELING (l-r): D. Downs, P. MacDonald, J. Minelli, D. LaBier, K. Godin. SECOND ROW (l-r): Mrs. Evans, D. Golob, L. Stoltz, C. Souza, M. Gardner, S. Young, J. Aveni, K. Haigh, K. Zahn, S. Reed. THIRD ROW (l-r): A. Closuit, E. Carlson, R. Cappella, K. Crane, L. Anderson, B. Laine, K. Murphy, J. Lawrence, D. Beilfuss, J. Whitsett, E. Buonopane, N. Karr, D. Johnson, J. Davison, D. Ryan, J. Ross, C. Kennedy, S. LaGambina.

AUDIO VISUAL

FRONT (l-r): G. Testa, J. Elwood, P. Motyka, J. Munafo. BACK ROW (l-r): Mrs. Flynn, Q. Fennessy, L. Sullivan, Mr. Donovan.

AFS

STANDING: Sue Burgess, Cindi Arons, Diana O'Donnell, Kim Strauch, Lynn Cayting, Allison Avery, Beth Laine, Barbara Maffini, Julie Lawrence, Eleanor Carlson, Danny Ryan, Ramona Blasauskas, Mike Strauch, Marie Regan, Charlene McGookin, John Cavicchi, Scott Coombs, Wade Kierstaad, Dona Keay, Ken Scanlan, John Whitsett, Ann Carletti, Phil Forman, Kim Haigh, Bonnie Willard, Debbie Beilfuss, Mark Cordeiro, Charlene Dyheman, Janis Mitchell, Rene Melville, Martha Weeks, Bonnie Mansfield, Denis Golob, Nancy Amino, Kelly Sheridan, Linda Jarvio, Ms. Reitz, Mr. Allen. 3rd ROW (sitting): Pilar Mutis, Kathy Doherty, Ann Heanue, Sandy Miller, Nina Toussignant, Paulette Dembro, Marsha Anastasia, Cheryl Boudreau, Debbie Carlin, Dana Dunn, Pam McDonald, Lisa Arons, Debbie Downs, Debbie Whitaker, Sue Reed, Karen Zahn, Cheryl Weidner, Dawn Phippon. 2nd ROW: Tina Bullock, Patti Anastasia, Janet Aveni, Mary Gardiner, Margaret Diaz, Ruth Vassapollo, Cathy McCloud, Nancy Cleveland, Judy Feely, Ann Taylor, Shobhan Champ, Wendy Sprowl, Missy Diodato. FIRST ROW: Mary Jo Graney, Kathy Godin, Rhonda Bishop, Katie Naughton, Sonia Young, Jackie Conley, Nancy Karr, Lynn Holton, Cheryl Smith, Pam Raymond.

BOYS SPORTS CLUB

FRONT (l-r): J. Davison, J. O'Donnell, B. Juzokonis, T. Culbertson. SECOND ROW (l-r): M. Strauch, C. Souza, G. Aiello, A. Costa, P. Souza, S. Amstutz, R. DeCosta, J. Axon, C. Lucero, J. DeSousa. THIRD ROW (l-r): T. Gimbel, D. Ryan, D. Johnson, D. Collari, J. DeSisto, S. Delano, R. Roncarati, M. Bavelock, T. Millett, R. Gonsalves, P. Crawley, R. Baker, P. Villani.

CHESS CLUB

COUNTER CLOCKWISE FROM TOP: Q. Fennessy, Mr. Robinson, V. Garrard, G. Dodge, S. Borgatti, G. Forsman.

CONCERT CHOIR

FRONT (l-r): Mrs. Thornton, C. McDonald, P. McDonough, M. Ford, L. Tinti, S. Overstreet, G. Nowacki, K. Stratton, D. Merritt. SECOND ROW (l-r): K. Sander, P. Motyka, N. Cleveland, J. Munafo, E. Steen, J. Feeley, N. Karr. THIRD ROW (l-r): P. Curtis, J. Whitsett, M. Ferriero, J. Cavicchi, S. Curto, L. Holton, S. Hetman, K. Allen, P. Doherty, M. Diaz, L. Horton.

DEAN'S COUNCIL

FRONT ROW (l-r): F. Zaniboni, L. Horton, D. Viera, G. Nowacki. SECOND ROW: A. Taylor, L. Holton, S. Dietlin, D. Zito, L. Stoltz. THIRD ROW (l-r): B. Hennessy, A. Hamblin, B. Silva, K. Walker, S. Burgess. FOURTH ROW (l-r): Mrs. Henry, C. Sears.

DECA

FRONT ROW (l-r): J. Kamataris, D. Correia, S. Fernandes. SECOND ROW (l-r): G. Longhi, P. Egnor, C. Santosuosso, T. Zinsius, A. Fernandes, A. Guerra. THIRD ROW (l-r): J. Zappala, M. Klimchuk, T. Murphy, M. Milian, Mr. Huban.

FUTURE NURSES

FRONT ROW (l-r): A. Taylor, N. Cleveland, L. Horton. SECOND ROW (l-r): M. Cotter, C. Scott. THIRD ROW (l-r): B. Howard, M. Ryan. FOURTH ROW (l-r): L. Bonanno. FIFTH ROW (l-r): K. Murphy, L. Holton.

LIT

SITTING (l-r): J. Pierson, C. Sears, Ms. Johnston, S. Roby, J. LaGambina. SECOND ROW (l-r): J. Feeley, B. Mansfield, G. McCauley. THIRD ROW (l-r): B. Hennessey, A. Closuit.

FUTURE TEACHERS

FRONT (l-r): A. Avery, S. LaGambina, I. Weiner, S. Caron. SECOND ROW (l-r): S. Frazier, M. Gomes, D. Carlin, M. Bastoni, K. Brinkman. THIRD ROW (l-r): J. Lewis, T. Orosz, K. Crowley, C. Borsari, C. Brenner. FOURTH ROW (l-r): Mr. Anderson, Mr. Aresta, K. Allen.

GIRLS SPORTS

FRONT ROW (l-r): P. McDonough, S. Droege, M. Halleren, M. Finn, C. Smith, J. Rooney, C. Fernandes, D. Sheridan. SECOND ROW (l-r): C. Ferrari, M. Macaferri, J. Tassinari, K. Rossi, K. Strauch, K. Sheridan, L. Holton, D. Whittaker, M. Gomes, K. Burgess, H. Churchill, A. Bagley. THIRD ROW (l-r): H. McLeod, M. Ryan, L. Reid, K. Fernandes, D. Parker, P. MacDonald, T. Sgarzi, R. Dunne, G. Fish. FOURTH ROW (l-r): M. Wikum, D. Osborne, A. Taylor, R. Vasapollo, L. Fenoli, S. Bolduc, K. Pederzani, L. Nicolas, S. Anderson, C. Harvey, C. Arons, M. Gedutis, V. Verkade, R. Tardy, A. Fraccalosi, C. Turner, C. Joyal, C. Tribble, L. Arons, K. Naughton

LEADER CORPS

FRONT ROW (l-r): L. Francis, J. Raymond, R. Vasapollo, L. Stoltz. SECOND ROW (l-r): S. Caron, B. Laine, D. Beilfuss. THIRD ROW (l-r): P. MacDonald, Mr. Holton, S. Reed.

LIBRARY AIDES

Advisor Miss Ziergiebel. FIRST ROW (l-r): S. LaVasseur, S. Telless, L. Rowland, W. Sprowl, C. Wall, S. Donahue, M. Weeks. SECOND ROW (l-r): C. Knight, C. Smith, G. Benedict, J. LoPresti, G. Dodge, T. Grant.

LANGUAGE CLUB

FRONT (l-r): D. Ryan, T. Veno, J. Brennan, R. Klasky, J. DeSousa, B. Mansfield. SECOND ROW (l-r): J. Aveni, D. Merritt, A. Carletti, D. Keay, F. Northover, J. Feeley, M. Weeks. THIRD ROW (l-r): Miss Piepul, S. Sherman, K. Stratton, P. Mutis, C. McGookin, C. Souza, J. Cavicchi, J. Pierson, Miss Reitz, Miss Davis.

MODEL CONGRESS

FRONT (l-r): Tod Gimbel, R. Blazauskas, J. Davison, R. Blazauskas, D. Ryan, T. Culbertson. BACK (l-r): W. Carlin, M. Strauch, J. Gimbel, D. Johnson, S. Reed, K. Nelson.

OCTOPUS

Advisor Mrs. Evans. Left to Right: P. MacDonald, S. Reed, C. Kennedy, J. Aveni, K. Haigh, D. Bruce, J. Aveni.

PHOTOGRAPHY CLUB

Left to Right: E. Buonopane, J. Elwood, Mr. Donovan, S. Young, J. Conley, D. Johnson, A. Sheehan, G. Plummer, P. MacDonald, D. Downs.

SKI CLUB

FRONT (l-r): J. Lewis, T. Orosc, J. Mathewson. SECOND ROW (l-r): V. Artiano, M. Paduch, M. Sherman. THIRD ROW (l-r): H. Churchill, M. Reid, K. Lovely, J. Davison, D. Cash, P. Ross, R. Melville, K. MacLeod, C. Brenner. FOURTH ROW (l-r): A. Sheehan, K. Strauch, J. Gimbel, J. Juliani, J. O'Donnell, P. Crawley, D. Ryan, T. Gimbel, P. Stasinos, P. Krueger, J. Conley, K. Haigh. FIFTH ROW (l-r): L. Bonnano, C. Pina, S. Miller, K. O'Reilly, B. Tassinari, M. Gomes, K. Lydon, B. Churchill, T. O'Reilly, D. O'Donnell, K. Bergman, A. Bergman, A. Krueger, D. Johnson, M. Klimchuk, P. MacDonald, B. Gibson, K. Peters, J. Casali, N. Lochetti, P. Freyermuth. SIXTH ROW (l-r): P. Harvey, C. Boudreau, M. Klimchuck, B. Hennessy, Mr. Fachetti, Mrs. Jillson, Mr. Rogers.

STAGE BAND

FRONT (l-r): G. Dodge, R. Vasapollo, F. Alves, M. Crociati, P. Doherty. SECOND ROW (l-r): Mr. Crociati, D. Dunn, R. DeCosta, G. Testa, S. Ruemker, P. Souza, L. Nicolas, K. Vaz, J. Souza, C. Vasapollo, J. Whitsett, C. Silva, J. Roderick, E. Higgins. THIRD ROW (l-r): R. Klasky, S. Roby.

STUDENT COUNCIL

FRONT (l-r): Mr. Taylor, G. Donelan, J. Rooney, J. LaGambina, S. LaGambina, L. Stoltz, M. McCarthy, S. Lopez, R. Regan. SECOND ROW (l-r): C. Gilmore, A. Krueger, D. O'Donnell, P. Mutis, D. Dunn, D. Ryan, P. MacDonald, J. O'Neil, P. McDonough. THIRD ROW (l-r): K. Nelson, D. Johnson, J. O'Donnell, A. Tichnor, T. Gimbel, K. Strauch, B. Willard, J. Gimbel, K. Naughton, S. Crawley, M. Reid.

JEWISH BROTHERHOOD AWARD
Jody O'Donnell

GIRLS' STATE REPRESENTATIVE
Sue Sinn and Sue Dieltin

JOURNALISM AWARD
Maureen Collins

ALL STATE AWARDS
KNEELING: Mary Bastoni, Linda Jarvio. STANDING (l-r): Paul Doherty, Kathy Allen, John Cavicchi, James Munafo, Mark Crociati.

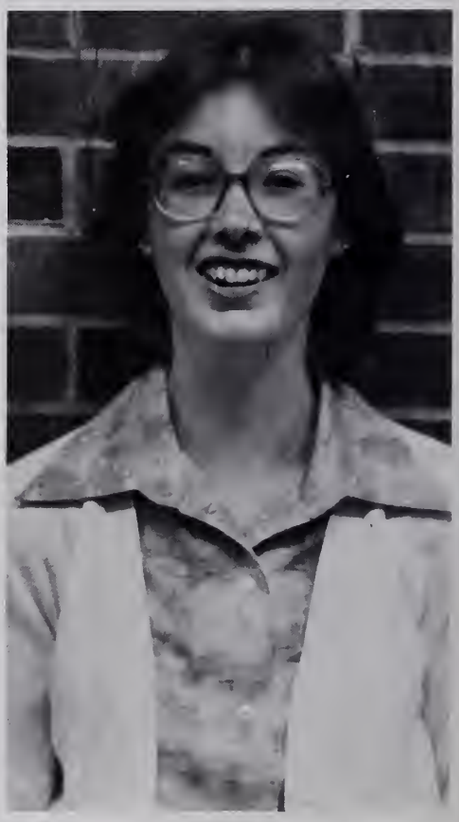

FAMILY LEADER AWARD
Barbara Maffini

D.A.R. GOOD CITIZEN
Anita Bernhardt

NATIONAL MERIT SCHOLARS
David Person, Wayne Carlin, Gary McGoff

BOYS' STATE REPRESENTATIVES
Buddy Juzokonis, Allan Costa, Danny Ryan, John Whitsett

SEMSBA FINALISTS
Ruth Vasapollo, Donna Smith, Steven Ruemker, Chuck Silvia, Frank Alves, Mark Crociati, Debbie Beilfuss

SEMSBA FINALISTS
Linda Jarvio, James Munafo, Nancy Karr, John Cavicchi

SPRING TIME

The grass is green
under a few patches of white
but those will soon fade
'neath the warming sunlight

The fragrance fills the air
as buds turn to flowers
foliage comes alive
with the gentle spring showers.

The cool spring breeze
Circles the newly born leaves
I can almost see it
as it touches the trees.

Spring brings new life
the birds start to sing
You can feel it in the air
At last it is spring.

Michelle Hartigan

Spring 122
Seniors 126

SPRING

JUNIOR PROM

On May 21, 1976 the class of 1977 held its junior prom at Lantana's in Randolph. The music was provided by "Diamond." After pictures, a buffet meal including roast beef and seafood Newburg was enjoyed by all.

The highlight of the evening was the choosing of the queen Norah Sampson, and her court, Anita Bernhardt, Sue Reed, Debbie Bishop, and Amy Tichnor. The ultra-highlight was the parties afterward.

O'Donnell named Brotherhood Award winner

PLYMOUTH — John R. O'Donnell III, son of Mrs. John R. O'Donnell Jr., and the late Mr. O'Donnell of Plymouth has been named winner of the Jewish Brotherhood Award of the Class of 1977 at Plymouth-Carver High School. This honor comes to Jody after being named by classmates and endorsed by the faculty.

Each year for the past 23 years, the Department of Mass. Jewish War Veterans of the U.S.A. in cooperation with the National Conference of Christinas and Jews, invites high schools to participate in the Brotherhood Program — "Classmates Today — Neighbors Tomorow."

Jody has exemplified the attributes of brotherhood in his school life and in the community. He has been active in his class havingheld office and having represented his class in the student council. He was co-captain of the football team and plays basketball and baseball as well.

A member of the National Honor Society, he also represented his school at Mass. Student Government Day last spring at the Stae House. Jody is also active in youth activities at St. Mary's Church. His plans for college next fall include a major in history and economics.

Opera casts 1977 season

Metropolitan Opera Soprano Benita Valente and basso Giorgio Tozzi have been announced for important roles during the 1977 season of the Opera Company of Boston. Both singers have appeared previously with the company - Tozzi last season as Sheriff Jack Rance in "The Girl of the Golden West" and as Banquo in "Macbeth," and Miss Valente as Gilda in "Rigoletto" in 1970.

On March 5, 8, 11 and 13, Tozzi will portray Farlaf, the blustering villain of Glinka's "Russlan and Ludmilla," which will have its first staged performances in America under Sarah Caldwell's direction. The role, a favorite of the great Russian bass Chaliapin, is a central character in the fanciful tale of the Princess Ludmilla's abduction by evil spirits and her rescue by the valiant warrior Russlan

Miss Valente appears on June 2, 5, 7, and 10 as Euridice in Gluck's "Orfeo ed Euridice" opposite Shirley Verrett who will be singing Orfeo for the first time in the United States. A leading soprano of the Metropolitan Opera since 1973, Miss Valente will be also be heard in opera in Pittsburgh and Houston, and as soloist with the Detroit, Boston, and Philadelphia Orchestras, as well as participating in the Casals Festival in Mexico City during 1976-77.

Lear hires Proposition actress

T.V. producer Norman Lear has hired, on the spot, Judith Cohen to co-star with Mickey Rooney and Vivian Blaine in "A Year At The Top," a new series slated to begin in January, 1977.

Ms. Cohen, a five-year veteran of the long-running Proposition Revue in Cambridge, is the second Prop alumnus in the Lear stable. Judy Kahan plays Bernadette Peter's roommate on "All's Fair."

School budget hearings set in Kingston

KINGSTON — The Kingston School Committee will conduct Budget meetings of their 1977-78 Proposed Budget at 7:30 p.m. in the Kingston Intermediate School on the following dates:

Wednesday, January 5;
Saturday, January 8;
Tuesday, January 11;
Thursday, January 27.

The public is invited to attend.

Scholarships available at P-C High

PLYMOUTH — The following sources of financial aid are available to students at Plymouth-Carver. Students should see Mrs. Patenaude for further information.

1. Bell & Howell Scholarship — Competition — Deadline: April 1.
2. Eisenhower College — outstanding students, top 10 percent of class, — deadline: January 15.
3. Hartwick College — Ten $1500 Awards; Forty $1000 Awards; — Deadline: March 1.
4. Henry Wells Scholarship — Three $10,000 Awards (4 year); Deadline: — December 15.
5. Johnson & Wales — Examination — Deadline: February 21.
6. Rollins College (Florida) — $3,000 — for outstanding students.

Ms. Bernhardt is P-C High DAR winner

PLYMOUTH — Anita Bernhardt, daughter of Mr and Mrs. Herman J. Bernhardt of Plymouth and a senior at Plymouth-Carver High School was honored last week by classmates and teachers by being elected as the D.A.R. Good Citizen.

Anita was chosen because her peers and the faculty believe she possesses to a marked degree the qualities of dependability, service, leadership, and patriotism.

Interested in a career in the science field, Anita plans to pursue her education in college. She is presently a candidate for a year abroad as an AFS foreign exchange student.

President of the National Honor Society and president of the AFS, Anita is also co-captain of the cheerleaders. She is a member of the Girls' Sports Club and is active in ECHO, a Christian organization, Encountering Christ in Others.

his luck in Hingham.Frank
onl

ole brings his fishing gear

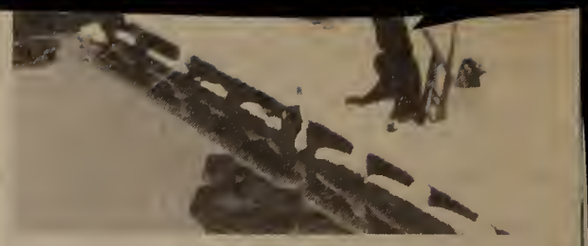

Frank and Evan exchange advice on the best fishing location on the dock.

The pair decide on a better location for smelt fishing. They also like the idea of having someone to talk to during the long wait for a bite.

STOM
STERING
t prices. We specialize in all
aple furniture. Call:
-1537 545-1924

TUITION
ACHUSETTS
FOR RESIDENTS
CY JUNIOR COLLEGE
LA 471-9200
471-2470
AMPUS LOCATIONS

'Cope' closing January 2

"Don't Bother Me, I Can't Cope," the all-black musical revue, will close its record-breaking run at The Charles Playhouse, 76 Warrenton St., Boston, Sunday, January 2 with two final performances at 3 and 7:30 p.m.

The production, which opened in June for a limited six-week run, will have played 300 performances at The Charles and is the highest grossing musical in the history of the 20-year old playhouse.

A protest musical designed for the entire family, "Cope" has attracted both blacks and whites to its footlights.

RENT A PARENT
Responsible baby sitters.
Both married couples &
mature singles available
for overnight baby sitting
Interviews & References
UNIVERSITY HOME *
SERVICES
237-5552

SENIOR STATISTICS

Please complete fully

Full name Moe (First) Larry (Middle) Curly (Last)

Address Ye Olde Furniture Shoppet RFD #8

Town and zip code Ankorage Pole, Mass. 02af&

All seniors must fill in the above completely. All else is optional. If a student wishes to have a poem and activities appear in the yearbook instead of statistics, he or she may do so with no more than seven lines in the poem. Students, may, if they wish, omit activities for a longer poem with no more than eleven lines.

1. Do you want your picture in the yearbook? yes, 8 X 10 color
2. Do you want your name in the yearbook? yes 1 inch caps
3. Do you plan to buy a yearbook? certainly not
4. Do you have any suggestions for a theme and/or cover? If so please explain below.
   yes for a cover should have it gold plated
   We should have a picture of an elephant in red sneakers.
   Call the yearbook the Quakers.

Nickname Swamp Breath
Favorite saying Eat my Shorts!!
Happiness is: A sunny snowy day in the swamp with the hogs
Pet Peeve: People that always smile and yell
Ambition: To find the biggest calendar in the world
Prizes: my prize swine (Betsy) ('77 blue ribbon winner)

Activities: (please use 1, 2, 3, 4, corresponding to high school years)

Basket Weaving 1, 2, 3, 4 Corridor Observer 3, 4 6th Lunch Club
1st prize skipping contest
Detention Club

If you desire a poem instead of statistics please write in below in the form in which you wish to have it printed.

Roses are red
Violets are blue
I like peanut butter
can you swim?!
— anon.

SENIOR FAVORITES

FAVORITE:

HANG-OUT ARNOLDS

MALE TEACHER Mr. Badenari

FEMALE TEACHER Mrs. Ledo

NOVEL 2 swam for 21 miles

COLOR grey

MOVIE Deep Throat

SONG Disco Ducky

FOOD kangaroos

SPORT tiddly-winks

SENIOR STATISTICS

IDEAL BOY AND GIRL

	BOY	GIRL
HAS HAIR LIKE	A. Billard Ball	Philis Diller
HAS EYES LIKE	Cye Clops	D. Tadpole
HAS SMILE LIKE	Jack Olantern	VAM Piree
HAS LEGS LIKE	C.A.R.D. Table	A Frog
HAS VOICE LIKE	Wounded Giraff	Kate Smith
HAS BODY LIKE	Bean Pole	Twiggy
HAS COMPLEXION LIKE	Zit Face	A Pizza Face

OTHER

RICHARD F. ABERNATHY
5 Fosdick Road
Carver, Mass.

"Ab" . . . "There's the door." Happiness is spending time with Liz. He is peeved by running out of gas. His ambitions are to make Liz happy and to lead a happy life. Ab prizes his van and Liz.

EUGENE AIELLO
33 South Meadow Road
Plymouth, Mass.

"Gino" . . . "Wang it." Happiness is wine, women and song. He is peeved by Wimps. His ambition is to be a millionaire and own a vette. Gino prizes his hog.

ACTIVITIES: Soccer 2, 3, 4; Tri Captain Track 4, Track 1, 2, 3, 4; Senior Show 4; Yearbook Staff 4; Varsity Club 3, 4.

DAVID ALBERTI
3 Priest Road
Plymouth, Mass.

"Dave" . . . "What's happening." Happiness is the summer with my '65 Scout. He is peeved by people you can't trust. His ambition is to make the most out of life. Dave prizes his family, good friends and his medallion.

ACTIVITIES: Football 1, 2, 3, 4; Baseball 1, 2; Senior Show 4.

1977

FRANK ALVES
52 Stafford Street
Plymouth, Mass.

MAUREEN AMARAL
27 Allerton Street
Plymouth, Mass.

"Moe" . . . "Really." Happiness is strawberries, sailing, being with G.B.W., and enjoying life to its fullest. She is peeved by being rushed and impatient people. Her ambition is to guide and teach preschoolers, to be happy and also to be successful in her chosen field. Maureen prizes her parents, family, G.B.W., silver strawberries, people who have touched her life in some way and also a very special doll.

ACTIVITIES: French Club 1; Pep Squad 1; AFS 1; Marching Girls 1, 2, 3; Junior Prom Committee; Junior Bazaar Committee; Future Teachers Club; Senior Concession Stand; Senior Show.

STEVEN EDWARD AMSTUTZ
53 Jan Marie Drive
Plymouth, Mass.

"Stutz" . . . Happiness is winning and California sunshine. He is peeved by losing. His ambition is any worthwhile endeavor. Stutz prizes God, his family, and friends.

ACTIVITIES: National Honor Society 3, 4; Senior Show 4; AFS 3, 4; Football 1, 2, 3, 4; Track 1, 2, 3, 4.

MARIA F. AMUZZINI
Gunners Exchange Rd.
Plymouth, Mass.

JON RAYMOND ANDERSON
Roxy Cahoon Rd.
Plymouth, Mass.

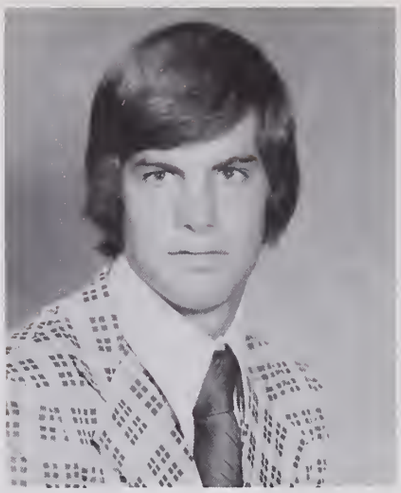

KEVIN G. ANDERSON
81 Clearwater Drive
Manomet, Mass.

"Kevin" . . . "What are you? Nuts!" His pet peeve is forgetting. His ambition is T.B.A.S.M.J.A.T.L.M. Kevin prizes a friend.

ACTIVITIES: Football 1, 2, 3, 4; Basketball 1, 2, 3, 4; Baseball 1, 2, 3, 4; Homeroom Rep. 3; Corridor Observer 1, 2, 3, 4, Varsity Club 3, 4; Senior Show.

1977

LORI ANDERSON
Cushing Drive
Plymouth, Mass.

PAUL DAVID ANDERSON
Roxy Cahoon Rd.
Plymouth, Mass.

For Paul Happiness is having your license and no car.

CHARLES B. ANTI
14 Clyfton St.
Plymouth, Mass.

JANE CLAIRE AREL
16 Eel Rive Circle
Plymouth, Mass.

"Arel" . . . "Everybody Out!" Happiness is Carl. She is peeved by work, beach police, and slow drivers. Her ambition is to own a race car. Jane prizes art supplies and "The Boat."

ACTIVITIES: Drama Club 1, 2, 4; National Honor Society 4.

CARL EDWARD ARPONEN
Scipet Street
Carver, Mass.

Happiness is cruising on his motorcycle. Stupid car drivers peeve Carl. His ambition is to do whatever he feels like doing. Carl prizes his motorcycle.

ACTIVITIES: Track and Field 1, 2, 3, 4; Football.

JANET ANN AVENI
539 Ellisville Drive
Manomet, Mass.

"Jane" . . . "C'mon." Happiness is the beach! She is peeved by staying in on Saturday nights. Her ambition is to make it in life. Jane prizes family, friends, and all those memories!

ACTIVITIES: Foreign Language Club 3; AFS 4; Medical Explorers 4; Octopus Staff 4; Drama Club 4.

1977

ALLISON AVERY
28 Warren Avenue
Plymouth, Mass.

"Tish"
A new life will come from death
Love will come with pleasure
Love of Love, Love of life and giving without measure
Gives in return, the one that yearns
Live hand in hand and together
We'll stand in a threshold of a dream.
Moody-Blues

ACTIVITIES: Tennis 1, 3; Ping-Pong 1, 2; Ski Club 4; Future Teachers 4; AFS 2, 3, 4; Senior Show 4; Future Nurses 2, 3, 4.

ROBERT JAY AXON
RFD #6, Box 430
Plymouth, Mass.

"Artie" . . . "F.H.I.H.C.T.A.J." Happiness is playing sports, quiet times and goofing off. He is peeved by fake people, W.H. 1975, Marshfield 1976. His ambition is to go to college, get a job, and work hard. Artie prizes his sports memories, his family, and a special lady.

ACTIVITIES: Football 1, 2, 3, 4; Track 1, 2, 3, 4; Basketball 1, 2; Senior Show 4.

LISA LOUISE AZARIAN
92 Standish Avenue
Plymouth, Mass.

"Ziggy" . . . "God forbid Confiar." Happiness is being herself and nutty, "P.M." She is peeved by S.L. and new schools. Her ambition is architectural Drafting. Lisa prizes her license and her I.D.

ACTIVITIES: Softball 1, 2, 3 at Falmouth High.

CLYDE PETER BALBONI III
80 Forest Annex
Plymouth, Mass.

MARGRETA MATTHEW BAVELOCK
57 Warren Avenue
Plymouth, Mass.

Listen to me children here's a riddle and a rhyme
Bout a man who built a mountain that the angels couldn't climb.
He built with the skill and the magic that he learned
When he found the holy river and the river boat burned.

Listen to me children here's a word to the wise
I got it from the man with the cobblestone eyes.
Take it with a chuckle and a grain of salt
If the cobblestone buckles, it's all your own fault.

Steve Cash
Ozark Mt. Daredevils

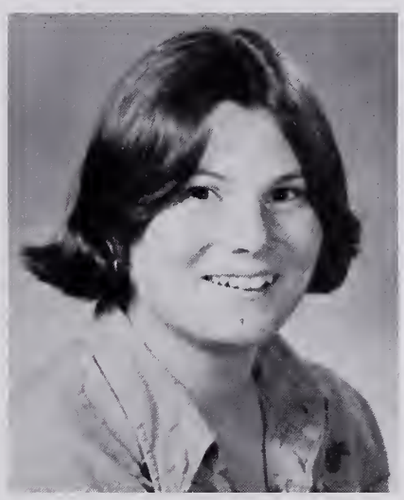

DEBORAH ANN BEILFUSS
7 Lothrop Street
Plymouth, Mass.

Memories may be beautiful and yet
What's too painful to remember
We simply choose to forget
So it's the laughter
We will remember
Whenever we remember
The way we were.

ACTIVITIES: Band 1, 2, 3, 4; Woodwind Choir 2, 3; SEMSHA 1, 2, 3, 4; Latin Club 1, 2; AFS 1, 2, 3, 4; Treasurer 4, Leader Corps 1, 2, 3, 4; Junior Prom, Pilgrim 4; Octopus 4; Senior Show; Concession Stand 3, 4; Drama Club 4; Dinner Dance 4; Junior Bazaar, Spaghetti Supper 4; Macy's Parade 2; Washington D.C. 4.

1977

ANDREW CHARLES BELL
20 Parker Drive
Plymouth, Mass.

"Andy" . . . "Yes Madam, Yes Sir." Happiness is being loved by the ones you love. His pet peeve is people who think they are better. Andy's ambition is to do all the things he wants to do well and he prizes his family, and a 55 Studebaker pickup.

GENE EDWARD BENEDICT
RFD 8, Box 244
Plymouth, Mass.

"Gene" . . . "You know whose fault that is." . . . Happiness is being with friends because it's a good high. His pet peeve is people who think they are better than others. Gene's ambition is to become a math teacher and travel the states. He prizes his radio, TV and friends.

LYNN MARY BENSON
Flint Locke Drive
Plymouth, Mass.

"Lynnie" . . . "Whatever turns you on." Happiness for Lynn is being with Trucky. Her pet peeve is people who try to be what they are not. Her ambition is to be a model. She prizes Ronnie, parents, her brother and sisters and friends, J.F. and S.B.

TIMOTHY JOHN BERG
Tremont Street
Carver, Mass.

ACTIVITIES: Basketball 1, 3, 4.

ANITA CYNTHIA BERNHARDT
525 R.F.D. #6 Bourne Road
Plymouth, Mass.

Oh,
Mirror in the sky
What is love?
Can the child within my heart
rise above?
Can I sail through the changing
ocean tides?
Can I handle the seasons of my life?
— Fleetwood Mac

MICHAEL A. BERTOCCHI
15 Forest Avenue
Plymouth, Mass.

"Al" . . . His ambition is to be a manager. Al prizes a 1961 Ford Falcon.

1977

BRIAN PAUL BESEGAI
52 West Pond Road
Plymouth, Mass.

MARGARET L. BEST
129 Westerly Road
Plymouth, Mass.

"Margaret" . . . "Sorry!" Happiness is Saturdays and football games. She is peeved by Dianne's laugh. Her ambition is to go to college. Margaret prizes her piano.

ACTIVITIES: Model Congress 2, 3; Future Teachers 3; Field Hockey 1; Archbearer 3.

BRUCE BURTON BISHOP
Long Pond Road R.F.D. #4
Plymouth, Mass.

"Bish" . . . "What's Happenin'???" Happiness is Saturday night and N.A. He is peeved by waking up in the morning. His ambition is to travel around the world. Bruce prizes his car and friends.

ACTIVITIES: Football 1, 2, 3, 4; Baseball 1, 2, 3, 4.

DEBRA A. BISHOP
19 Surrey Drive
Plymouth, Mass.

I love the sea
but it doesn't make me less afraid of it
I love you
but I'm not sure of what you are
and how you feel.

— Rod McKuen

DENISE LOUISE BLAIR
Seven Hills Road
Plymouth, Mass.

Track 3; Nursing Club 4.

RAMONA VIRGINIA BLAZAUSKAS
Robbins Hill Road
White Horse Beach, Manomet

"Mona" . . . "you're kidding!" Happiness is having good times with friends. Chemistry and early mornings peeve Mona. Her ambition is to succeed in her goals and be able to travel. She prizes her family, friends, and memories.

ACTIVITIES: Choir 2; Homeroom Representative 3; AFS 2, 3, Secretary 4; Model Congress 3; Senior Show.

1977

LINDA JEANNE BONANNO
93 Beach Street RFD 1
Plymouth, Mass.

"Be Serious!" Happiness is riding a horse. She is peeved by "Rice." Her ambition is to become a Veterinarian. Linda prizes life.

ACTIVITIES: Swim Team; Tennis Team; Nurses Club 4.

STEVEN EDWARD BORGATTI
38 Allerton Street
Plymouth, Mass.

"Steve" . . . "What's for lunch?" Happiness is getting some. Steve's pet peeve is nosey people, and his ambition is to be in the merchant marines. He prizes his license.

ACTIVITIES: Track 3; Chess Club 4; Table Tennis 4; Senior Show.

MICHAEL ERNEST BOTIERI
8 Lafayette Ct.
Plymouth, Mass.

"Mike" . . . "Excellent" . . . Happiness is being with C.T. His pet peeve is not being able to get out at night. His ambition is to go on to college. Mike prizes his family and friends.

ACTIVITIES: Soccer 3, 4; Track 1, 2, 3, 4; Senior Show; Varsity Club 3, 4; Yearbook Staff 4.

MICHELLE JEAN BOUDREAU
6 Karle Place
Plymouth, Mass.

"Boo" . . . "You too, huh?" Happiness for Michelle is memories of the summer of "75." She is peeved by cliques, and two faced people. Her ambition is to be happy in whatever she chooses to do in life. Michelle prizes her family and friends.

ELOISE LEE BOWLES
Mayflower Mobile Home Park
Beaver Dam Road
Manomet, Mass.

"Lodie" . . . "Wait a minute!" Happiness is skipping classes. She is peeved by cleaning her room. Her ambition is to go to Alabama. Lodie prizes a clock radio.

ACTIVITIES: Preschool 4.

JO-ANN BRIGIDA
325 Sandwich Street
Plymouth, Mass.

"Motormouth Jo" . . . "Oh really?" Happiness is being with somebody. Her pet peeve is stuck up snobs (right Deb)?? Her ambitions are to travel and be successful. Jo prizes her cat, dog, stereo, classring, and license.

It seemed like yesterday when we were Freshmen, but the years suddenly go by fast, and you say Wow! I'm finally graduating and going my own way. Tell me something, Are you really happy? Just remember one thing: We shall never pass this way again.

1977

CYNTHIA LEE BROWN
Tremont Street
South Carver, Mass.

"Cindy" . . . "Dynamite!" Happiness is S.P.H., years of '73 and '74, partying. She is peeved by people think they're IT. Her ambition is to be successful in life, and to travel around the world. Cindy prizes life, her family, and friends.

ACTIVITIES: Cheerleader 2; Flag Girls 3; Rifle Girl 4.

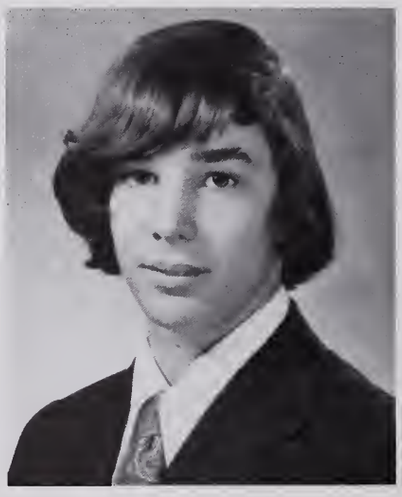

RICHARD CHESTER BROWN
2 Florence Street
Plymouth, Mass.

"Rich" . . . Happiness is being successful and happy. He is peeved by tourists. His ambition is to become a doctor. Rich prizes his family and friends.

DENISE M. BRUCE
Bartlett Rd.
Manomet, Mass.

"Moose" . . . "Oh, really?" Her ambition is not to be a housewife. She prizes MDNDL, Uncle Joe, a special family, summer '76, Fats, Pats, the good times, Mary and Morg, friends, DCL and CA, JJMFDJ, the red bomb, wat, MOLC, econ 4/5, Ricky D., great memories and LMBCBD.

There are places in my life
Though some have changed
Some for better, some forever
Some are gone and some remain

— Beatles

ACTIVITIES: Class President 3, 4; Octopus 3, 4; Senior Show.

BRUCE DAVID BRYANT
37 Court Street
Plymouth, Mass.

"Emmette" . . . "What's it to ya?" Happiness is remembering the old crazy Friday nights. Emmette is peeved by practice. His ambition is to make a trade and to find the best job that he can get. He prizes C.G., his ride and friends.

ACTIVITIES: Track 2, 3, 4; Cross Country 2, 3, 4; Cross Country Allstars 3, 4.

ALLAN BUDGE
15 Oak Street
Plymouth, Mass.

"Piglit" . . . "The little Buba" Happiness is me and my C.B. Alan is peeved by Little old ladies and C.B. Channel Hogs. His ambition is to be the best in the Marine Corps in Aviation Electronics. Alan prizes his stereo system, C.B., Ziggy and our happiness together.

ACTIVITIES: Audio Visual 1, 2, 3, 4; Concert Choir 1, 2, 3.

EDWARD JAMES BUONOPANE
RFD #3 Long Pond Road
Plymouth, Mass.

Happiness is having everyone happy. Getting up early really peeves Ed. His ambition is to find a happy and meaningful life. Ed prizes his family, friends, a sister, and a niece.

ACTIVITIES: Yearbook Staff 3, 4; Photography Club 4; National Honor Society 4.

1977

SUZANNE BURGESS
28 Oak Street
Plymouth, Mass.

"Sue" . . . "Who me?" Happiness is the weekend and June 1977. Sue is peeved by J.L. and his friends, and also Kathy (right Shirley?). Her ambition is to travel and be successful. Sue prizes her family and friends.

ACTIVITIES: Flag Girls 1, 2, 3, 4, Co-Captain 3, 4; Future Nurses Club 1, 2; Dean's Council 1, 4; AFS 4.

JOHN R. BURTON
26 Olmstead Terrace
Plymouth, Mass.

"Buzz" . . . "Ah S--t." Happiness is his harmonica and M.D. (right Marie?) John is really peeved by getting up to go to school EVERY DAY! His ambition is to see the world and some day marry M.D. Buzz prizes his drums, karate, his family, and Marie.

ACTIVITIES: Band 2, 3, 4; Macy's Parade; Wrestling 3; Football 1.

SUSAN BUTLER
128 Westerly Road
Plymouth, Mass.

Now I'm looking at my life for the truth that is my own. I looked into the sky for my outcome. And the words and the music came through. But nothing can touch the beauty I've seen looking into you.

Jackson Browne

HEIDI LEE CAMPBELL
Lakeview Street, Box 624
South Carver, Mass.

"Chink" . . . "Get it, Got it, Good!" For Heidi happiness is feeling secure, confident, a smile, a good joke and being healthy. Her ambitions are to become a secretary and to solve the puzzle of life. She is peeved by tourists, being cold, rainy days off and people who don't smile back. Heidi prizes most her family, true friends, class ring, her car, room, baton, rollerskates, old letters, and memories.

ACTIVITIES: Majorette 2, 3, 4, Feature Twirler 4; Octopus 3, 4; NJHS 1; Senior Show, All American Dance and Figure Club.

MICHAEL CAMPBELL
16 Peck Avenue
Plymouth, Mass.

"Mike" . . . His ambition is to be a mechanical engineer.

ACTIVITIES: Soccer 1.

CHARLES FRANCIS CANNING III
Manters Point
Plymouth, Mass.

The true profession of man is to find his way to himself. But I will say no more about it. Words do not express thoughts very well. They always become a little different immediately.

1977

CATHERINE THERESA CAPPELLA
Jordan Road
Plymouth, Mass.

From here, where time gathers itself
into the present we can go forth,
our path laid to rest, unneeded in the
living earth and sky.

French Club 1; JV Tennis 1, 2; Marching Girls 2, "Oliver" 2; Band 3, 4; Dean's Council 3, 4; Woodwind Choir 4.

ROBERTA LYNN CAPPELLA
Priscilla Road
White Horse Beach, Mass.

"Bert" . . . For her happiness is sleeping late and memories. She is peeved by phoney people, having no money, and having to work. Her ambition is to be successful in life. Bert prizes most her family and friends.

ACTIVITIES: Dean's Council 1, 2, 3, AFS 2; Spanish Club 3; Junior Prom Committee 3; Homeroom Representative 3; Pilgrim Staff 4; National Honor Society 4; Senior Show.

MARCIA LEE CARANCI
21 Castle Street
Plymouth, Mass.

"Marcia" . . . "Be serious." She is peeved by people with no ambition. Her ambition in life is to be a good secretary. Marcia prizes her family, good friends and her car.

WAYNE M. CARLIN
Oar and Line Road
Plymouth, Mass.

"What one know is, in youth, of
little moment; they know enough who know
how to learn."

— Henry Adams

ACTIVITIES: Debate Club 2; Model Congress 3, 4; National Honor Society 3, 4, Honor Society Vice President 4.

JUNE MARIE CARLSEN
Clearwater Drive
Plymouth, Mass.

"Jay" . . . "Oh ya?" Happiness to her is life and rainbows. She is peeved by people who think they are better than anyone else. Her ambition is to work with animals. Jay's prizes are her gavel, panda bear, Bikkje, family and her hamster.

ACTIVITIES: Band 1, 2, 3, 4; "Bye, Bye Birdie" 3; Concert Choir 2, 3; "Damn Yankees" 4; "Oliver" 2; Future Nurses Club 1, 2, 3.

ELINOR LOUISE CARLSON
Valley Road
Cedarville, Mass.

"Mooney or Moon" . . . "Oh, Mother!" For her happiness is the radio, having a good time with people you like. She is peeved by having to wait and opening presents. Her ambitions are to work in the graphicarts and to be successful. Elinor's prizes are her family, Chris, Tommy, Timmy, good friends, and memories.

ACTIVITIES: Pep Squad 1; Marching Girls 2, 3, 4; Sub-Captain 4, Junior Prom Committee; Junior Bazaar Committee; AFS 4; Yearbook Staff 4; Senior Show.

1977

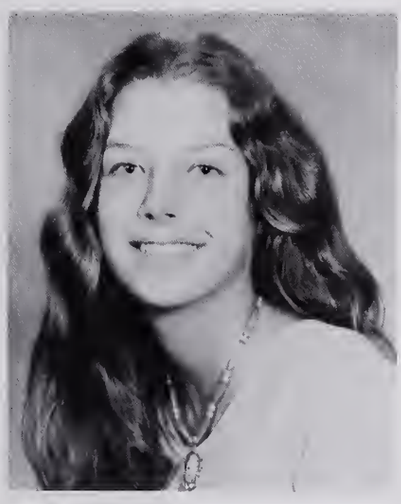

CARMINE VITO CAVALLARO
50 West Pond Road
Plymouth, Mass.

"Skinny Guinea" . . . "Can I have some?" Happiness to Carmine is never having to hear the word "No." His ambition is to become a successful businessman. Carmine prizes memories of parties with his friends and Kathy.

ACTIVITIES: Band 3, 4; Drama Club 3; Innaugural Parade.

KIMBERLY S. CARRIER
32 Federal Furnace Rd.
Plymouth, Mass.

JODIE ANN CASH
119 Warren Avenue
Plymouth, Mass.

Far away there in the sunshine are my highest aspirations. I may not reach them, but I can look up and see their beauty, believe in them and try to follow where they lead.

— Louisa May Alcott

JON RUSSELL CAVICCHI
12 Alvin Road
Plymouth 02360

"Rusty" . . . "Don't be so naive!" Happiness is good times with friends. He is peeved by boredom, S.T. and R.O. His ambition is to be successful and travel. Rusty prizes his family and friends.

ACTIVITIES: Concert Choir 1, 2, 3, 4; SEMSBA 3; AFS 4; Foreign Language Club 2, 4; Madrigal Choir 3; Chamber Ensemble 4; Drama Club 4; Senior Show 4; Choir P-R Director 4.

MICHAEL ALAN CAVICCHI
3 Forest Avenue Ct.
Plymouth 02360

"Mike" . . . Happiness is being with M.G. and friends. He is peeved by practices and no money. His ambition is to be rich, Mike prizes his family, 5 Special Nephew, 69 Mustang.

ACTIVITIES: Football 1, 2, 3, 4; Hockey 1, 2, 3, 4; Senior Show.

JOSEPH WILLIAM CHAMP
472 Rocky Hill Road
Plymouth 02360

1977

DARIA LOUISE CINGOLANI
284 Sandwich Street
Plymouth 02360

"Da" . . . "Hey Ma, I made it!" Happiness is being with Pat and going to Saquish and skiing. She is peeved by people who talk about others. Her ambition is to see Switzerland with Pat and to be a great artist. Daria prizes her memories of S.L. Prom "75" and her horse.

ACTIVITIES: JV Basketball 2.

NANCY E. CLEVELAND
61 Summer Street
Plymouth 02360

"Nance" . . . "Stucko, killer gonna get ya!" Happiness is having friends around when you need them. She is peeved by people who don't try to understand. Her ambition is to travel and be a nurse. Nance prizes her friends, family and memories of P.D. and summer of "76."

ACTIVITIES: AFS 4; Majorette 2, 3, 4; Future Nurses 3, 4; Senior Show 4; Drama Club 4; Foreign Language Club 2; Choir 4.

ALETA BOK CLOSUIT
Main Street
Carver 02330

It's not time to make a change
Just relax and take it easy
You're still young, that's your fault
There's so much you have to know.

— Cat Stevens

ACTIVITIES: Marching Girls 3; Homeroom Representative 3; Junior Prom Committee 3; Yearbook Staff 4; Lit Sec.-Treas. 4; Senior Show.

DENNIS L. COLLARI
8 Russell Ave.
Plymouth, Mass.

When I'm an old man
I want to look back
and know that I explored my own
abilities and pushed them to their limits.
"I want to die totally spent."

ACTIVITIES: Football 1, 2, 3, 4; Band 1, 2, Baseball 1, 2, 4.

MANDY B. COLLINS
Box 636, RFD #5
Plymouth, Mass.

"Piglet" . . . "Why?" For her, happiness is rainy Wednesdays. She is peeved by people in bad moods. Her ambition is to be 5 feet tall. Mandy prizes her friends.

MAUREEN C. COLLINS
Box 636, L. Sandy Pond Rd.
Plymouth, Mass.

"Mickey" . . . "Yeah, but!" Her happiness is T.D., E.D., T.D. and K.R. She is peeved by snobs, history tests and homework. To be the best in whatever she does is her ambition. Mickey's prizes are playing with the Boston Bruins, T.D., E.D. and my friends.

ACTIVITIES: DECA 4; Octopus 4.

1977

KATHLEEN M. COMEAU
State Rd.
Manomet, Mass.

I will be telling this with a sigh
Somewhere ages and ages hence,
Two roads diverged in a yellow wood, and I —
I took the one less traveled by
And that has made all the difference.
— Robert Frost

JACQUELINE ANN CONLEY
75 Fosdick Road, RFD #1
Carver, Mass.

"Mousey" . . . "Hey Foo." Happiness to her is partying with her friends. She is peeved by people who hurt animals. Mousey's ambition is to help people who need it.

ACTIVITIES: QHS JV Basketball 2; AFS 3, 4, Softball 3, 4; Cross Country 4; Flag Girls 3, 4; Sports Club 4.

MARK COOK
Gate Street, Box 186
North Carver, Mass.

DEBORA ANN CORREIA
Rochester Road Box 231
Carver, Mass.

"Mama Bone" . . . "I really feel cheap for myself." Her Happiness is PTL, being with R.R., and the Gomes family. Her pet peeves are people talking about her when it's not true, and people who aren't for real. Her ambition is to become a Fashion Designer and get married. Debora's prizes are her wardrobe, family, good times with a together person who's a Scooby! And someday her Camaro and memories with D.S.

ALAN PAUL COSTA
23 Dias Road
Plymouth, Mass.

Ticking away the moments that make up a dull day,
You fritter and waste the hours in an off hand way,
Kicking around on a piece of ground in your hometown, waiting for someone or something to show you the way.

— Pink Floyd

ALLAN JAMES COSTA
58 Cherry St.
Plymouth, Mass.

Early to bed
Early to rise,
And your girl goes out
With other guys.

ACTIVITIES: National Honor Society 3, 4; Yearbook Co-Editor 4; Senior Show Director; Boys' State Representative 3; Track 2, 3, 4; Soccer 2, 4, Varsity Club 3, 4; Octopus Staff 3.

1977

ANN MARIE COSTA
74 Liberty Street
Plymouth, Mass. 02360

DEBRA COSTA
72 Cherry St.
Plymouth, Mass.

CHARLES COVENEY
10 Greenview Drive
Plymouth, Mass.

ACTIVITIES: Wrestling 2, 3, 4.

KATHLEEN ANN CRANE
#13 Esta Road
Plymouth, Mass. 02360

"Kathy, Shorty" . . . "Hmmm!, Oh gross!" Happiness to Kathy is sunshine and memories. She is peeved by alarm clocks, waiting and people who never remember! (Right Wally?) Her ambition is to be happy and successful in life. Kathy prizes Rufus and special people.

ACTIVITIES: Marching Girls 1, 2, 3, 4; Foreign Language Club 2; Junior Prom Committee, Yearbook Staff, Senior Show, Pep Squad 1; Spaghetti Supper 3.

SUSAN LOUISE CREIGHTON
47 Surrey Drive
Plymouth, Mass. 02360

"Sue."

CAROL ANN CROSBY
RFD #1, Meadow Street
Carver, Mass. 02330

"JIBAR" . . . "Boy he's goofy looking." Happiness is being with her family and friends. Her pet peeve is Mr. Corvini. Her ambition is to go to college for nursing. Carol's prizes are her stuffed animals and J.B.

ACTIVITIES: Track 1; Flag Girls 1.

1977

ETHEL M. CROWLEY
38 South Wind Drive
South Plymouth, Mass. 02360

"Et" . . . "Get out of here!" To her happiness is being with true friends. She is peeved by people that lie. Ethel's ambition is to travel. Her prize is a Volvo.

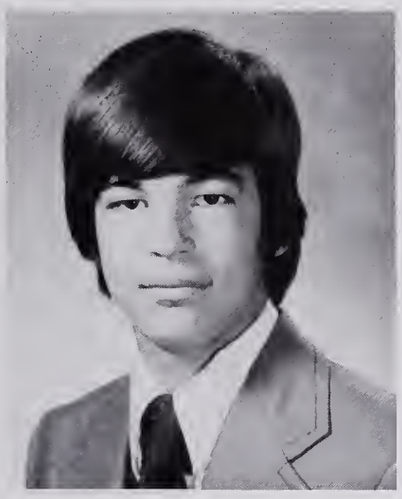

TRACY THORNTON CULBERTSON
RFD #6, Box 377, Long Pond Road
Plymouth, Mass. 02360

"Trace" . . . "All right." To him happiness is making weight and winning his match. He is peeved by rain in the summer, and classes. His ambition is to do what ever he chooses to do successfully. Trace prizes family and friends.

ACTIVITIES: Wrestling 1, 2, 3, 4; Homeroom Representative 2; Model Congress 4; Table Tennis 3.

FRANCIS M. DAVIS
1 Seneca Lane
Plymouth, Mass.

JOHN SAVERY DAVISON
South Main Street
South Carver, Mass. 02366

"John" . . . To him, happiness is being with friends. His pet peeve is having something right come out wrong. To live life happily ever after is his ambition. John's prizes are family, friends, Volksy and guitar.

ACTIVITIES: Soccer 1, 3, 4; Hockey 1, 2; Baseball 1; Rotary Club 4; Senior Show 4; Model Congress 4; Track 3, 4.

DONNA MARIA DAWSON
6 Pheasant Ave.
Plymouth, Mass. 02360

"Donna" . . . "That's cool." Happiness is being with friends. She is peeved by jealous people and homework. Her ambition is to be successful in life. Donna's prizes are her family and friends.

ACTIVITIES: Track 1; Flag Girls 2; Graduation Usherette 2; Marching Girls 3, 4.

RANDAL DECOSTA
9 Chaple Hill Drive
Plymouth, Mass. 02360

"Randy" . . . "No Sa." Happiness is winning games and being with friends. He is peeved by early practices. To be successful in life is his ambition. Randy prizes friends, parents, good times and skates.

ACTIVITIES: Band 1, 2, 4; Stage Band 4; Ice Hockey 1, 2, 4; Band Office Bum 1, 2, 4.

1977

KRISTEN DEETZ
Plimouth Plantation
Plymouth, Mass. 02360

"Cricket" . . . "Tell me about it." She is peeved by ignorant people. Her ambition is to live to the fullest. Cricket prizes Hoo-Na-Wa.

ACTIVITIES; Drama Club 1, 2: Black Culture Show 1, 2, 3, 4; Lit 1; AFS 3.

DANA J. DEGREGORIO
24 October Lane
Plymouth, Mass. 02360

"You're Hard" . . . Happiness is a good game of B. Ball. He is peeved by K.S. His ambition is to be a Social Worker. Dana prizes good times.

ACTIVITIES: Football, Senior Show.

CATHY ANN DEHAY
Old Main Street
Carver, Mass. 02330

"Bird" . . . "You can be replaced." Happiness is being with B.K. And having fun. She is peeved by people who can't be themselves. Her ambition is to reach the West Coast, and to stay Happy. Cathy prizes friends, family, and 10/16/76.

STUART PAUL DELANO
253 Sandwich St.
Plymouth, Mass.

"Stu" . . . "That's right." Happiness is being with K. W. and playing football. He is peeved by people who are late. His ambition is to be successful. Stu prizes '57 MGA, friends, family and Kim.

ACTIVITIES: Football 1, 2, 3, 4; Varsity Club 3, 4; Senior Show.

DORIS ANN DEMBRO
RFD #4, Colchester Dr.
Plymouth, Mass. 02360

The wind came and put
wrinkles on the lake
So I stayed inside
because I didn't want to get old.

ACTIVITIES: Future Nurses 1; Marching Girls 2.

SHARLENE DENNULL
Federal Furnace Rd.
Plymouth, Mass.

1977

JOHN RICHARD DESISTO
63 Alden Street
Plymouth, Mass. 02360

"John" . . . "What's for lunch." Happiness is doing as little work as possible. He is peeved by practices. John prizes family and friends.

ACTIVITIES: Football 1, 2, 3, 4; Baseball 1, 2, 3, 4.

KAREN JEANNE DEYOUNG
3 Davenport Road, RFD #8
Plymouth, Mass. 02360

"Frenchi" . . . "He's so fine." Happiness is having good times to remember. Her ambition is to get her house built, to get the job she wants and a halfway decent man. Karen prizes RoseBud, Mike, her fourth of July stuffed dog.

SUSAN DIETLIN
20 Holms Terrace
Plymouth, Mass. 02360

Ideals are like stars; you will not succeed in touching them with your hands. But like the seafaring man on the desert of waters, you choose them as your guides, and following them you will reach your destiny.
— Carl Schurz

ACTIVITIES: Latin Club 1, 2; Pep Squad 1; Drama Club 2, 3, 4; Dean's Council 4; Spaghetti Supper 3; Senior Show 4; Girls' State 3, Basketball Concession Stand 3.

STEPHEN M. DIMASCIO
170 Allen Drive
Manomet, Mass. 02345

"D" . . . "Sure, I don't know." Happiness is to go to parties and have a good time with Tes. He is peeved by people who put themselves down. His ambition is to have enough and a little bit more. D prizes memories of all the zoo we had and M,D,M,B,J,M,T.

GLENN RAYMOND DODGE
RFD #5, Valley Road
Cedarville, Mass. 02360

He is peeved by Mr. R's style. Glenn's ambition is to become a successful businessman.

ACTIVITIES: Marching Band 1, 2, 3, 4; Stage Band 1, 2, 3, 4; Concert Band 1, 2, 3, 4; Woodwind Choir 2, 3, 4; Chess Club 3, 4; Chess Team 4.

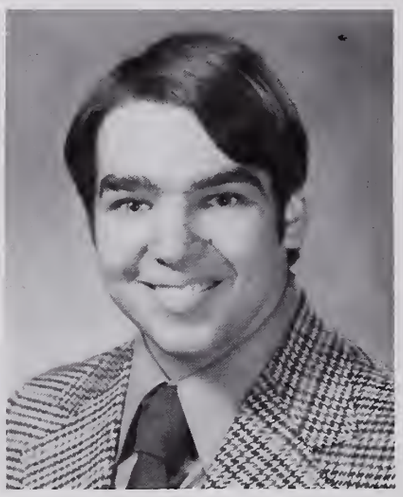

PAUL EDGAR DOHERTY
1 Crystal Lake Drive
Carver, Mass. 02330

"Paul" . . . "A Cappella". Happiness is to be active. He is peeved by Mooses, Wilma and Fred. His ambition is to be a successful musician. Paul prizes his instruments.

ACTIVITIES: Band 1, 2, 3, 4; Stage Band 1, 2, 3, 4; French Club 1, 2; Drama Club 1, 2, 3, 4; Concert Choir 2, 3, 4; Chamber Singers (Madrigal) 3, 4; Woodwind Choir 2, 3, 4; Semsba 3, 4; District 4.

1977

STEPHEN EUGENE DONAHUE
15 State Road
Plymouth, Mass. 02360

"I don't know." Happiness is having a good time. He is peeved by filling out papers. Stephen's ambition is to get a job working with the handicapped.

ACTIVITIES: Skating 3, 4; Bowling 3, 4.

PETER DONLAN
Long Pond Road
Plymouth, Mass. 02360

"Weeble" . . . "We dive at five and I don't get mad." Happiness is weekends. His pet peeve is people who push in the halls. To be his own boss is his ambition. Weeble prizes diving at five.

ACTIVITIES: Football 1, 2, 3.

JUSTINE ELIZABETH DOONAN
2 Paula Road
South Plymouth, Mass. 02360

"Just" . . . "Alright" Happiness is memories of '76 and family. She is peeved by people being late. Her ambition is Dental Hygiene. Just prizes family, friends, and graduation.

ACTIVITIES: Flag Girls 3, 4.

LESLIE ANN DOWLER
19 Brush Hill Road
Manomet, Mass. 02345

"Lesalie, Scoop" . . . "You wouldn't believe . . .!!" Happiness is living a full and meaningful life with people who care. She is peeved by renties, tourist, and slow drivers. Leslie's ambition is to be successful and live happy. She prizes her family, friends, and memories.

ACTIVITIES: Band 1, 2, 3, 4; Chorus 3; Model Congress 4; Drama Club 4; Study Hall Program 2, 3; Track 1, 2, 3, 4; Senior Show.

WILLIAM SCOTT DOWNIE
1 Stafford Street
Plymouth, Mass. 02360

"Scott" . . . "What's up" Happiness is when your monkey drops laundry. Scott is peeved when people say no. His ambition is to get ahead. Scott prizes his sick mind and his acquaintances.

ACTIVITIES: Football 2, 3, 4.

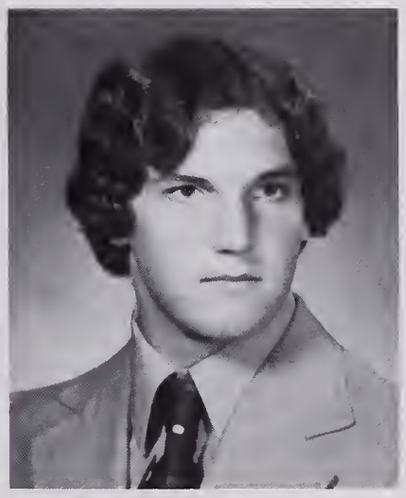

DEBRA ELIZABETH DOWNS
Bartlett Road
Manomet, Mass. 02345

"Debbie" . . . "Oh Mother!" Happiness is meeting people, having a good time and music. Waiting, snobby people and cliques peeve her. Her ambition is to live, to love, to learn and to constantly grow. Debbie prizes true friends, family and memories.

ACTIVITIES: Marching Girls 2, 3, 4; Pep Squad 1; Homeroom Representative 2, 3; French Club 1, 2; Graduation Usherette 3; Junior Bazaar Comm. 3; Junior Prom Comm. 3; Yearbook Staff; Senior Show.

1977

SHEILA FAITH DROEGE
227 Court Street
Plymouth, Mass. 02360

Still around the corner there may wait
A new road or a secret gate,
And though we pass them by today,
Tomorrow we may come this way
And take the hidden paths that run
Towards the moon or to the sun.

ACTIVITIES: Field Hockey 1, 2, 3; Softball 2; Track 3, 4; Basketball 1, 2, 3, 4; Sports Club 3, 4.

SCOTT RICHARD DUFF
Center Street RFD #5
Carver, Mass. 02330

"Ay for sure" . . . Happiness is being with friends. He is peeved by people who have too much to say about other people. His ambition is to be a carpenter or an automobile mechanic. He prizes his radio and family.

CLAIRE LILLIAN DUFFY
216 Cedar Drive
Carver, Mass. 02330

"Duff" (Clara B. Duff) . . . "Martin up" Happiness is winning. She is peeved by Debbie and not enough sleep. Her ambition is to get married. Claire prizes M.F.D.E.P.J.L-B.W.

ACTIVITIES: Basketball 1, 2; Softball 2, 3.

DOUGLAS R. EAGLES
306 Carver Road
Plymouth, Mass. 02360

"Doug" . . . Happiness is M. W. He is peeved by a broken motorcycle. His ambition is to own a Nova SS.

PATRICE EGNOR
30 Olmstead Terrace
Plymouth, Mass. 02360

PETER ELLIOT
State Road
Plymouth, Mass. 02360

1977

DEBRA GAIL ELWOOD
Nel Bonney Road
Plymouth, Mass. 02360

. . . The green of all the fields
is mine;
The stars, the night, the wind
at play.
A peaceful heart, while quietly
I go my way.

— Max Ehrlemann

ACTIVITIES: Future Nurses Club 3; Volleyball 4; Yearbook Staff 4; Senior Show 4; National Honor Society 4.

ROBERT ALVIN ELLIS
Carol Boulevard Road
Plymouth, Mass. 02360

PAUL JOSEPH ELLSWORTH
94 Beach Street
Plymouth, Mass. 02360

DIANNE T. ENNIS
61 Summer Street
Plymouth, Mass. 02360

Happiness is playing sports. She is peeved by people with rotten attitudes. Her ambition is to be the best she can at what she does. Dianne prizes her memories.

ACTIVITIES: Softball 1, 2, 3, 4; Basketball 1, 2, 3, 4; Field Hockey 1, 2, 3, 4.

NANCY LYNN ERWIN
East Street
Carver, Mass 02330

"Nanc" . . . "Right?" Happiness is special times with Wayne and her friends. She is peeved by people who don't act themselves. Her ambition is to become a Dental Hygienist. Nancy prizes her family, friends and the certain someone (W. A. V.).

ACTIVITIES: Graduation Usherette 3; Yearbook Staff 4; Senior Show.

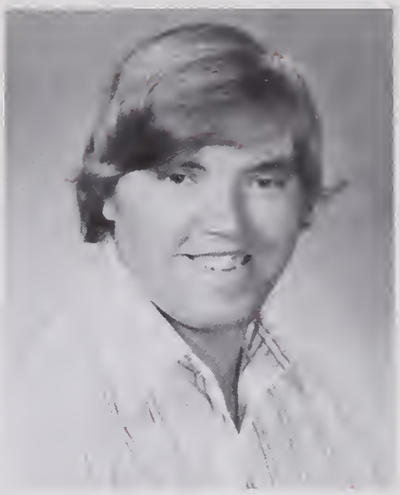

GREG L. ETSELL
51 Savin Road
Plymouth, Mass. 02360

"Hay man" . . . Happiness is listening to Aerosmith and Kiss all day. He is peeved by snobby people. His ambition is to be rich. Greg prizes his stereo.

1977

DEBORAH L. EUFRAZIO
123 Court Street
Plymouth, Mass. 02360

"Debbie or Twick" . . . "I got to go now, bye! (Right Joann?) Happiness is being alive and never thinking about death. She is peeved by people who talk but have nothing to say; cliques. Her ambition is to become a secretary or hairdresser and to get married. Debbie prizes her life, family, friends dog, and some special memories, right Jo!

My riches can't buy everything.
I want to hear the children sing.
All I hear is the sound of rain;
Falling on the ground.
I sit and watch as tears go by.

It is the evening of the day.
I sit and watch the children play.
Doing things I used to do.
Thinking of you.
I sit and watch as tears go by.

Mick Jagger

JEAN FARRAHER
Carolyn Drive
Plymouth, Mass. 02360

JUDITH MARIE FEELEY
17 Cornish Street
North Carver, Mass. 02355

"Tiger" . . . Happiness is Jesus. She is peeved by lazy pessimistic people. Her ambition is to do the best she can in everything. Judy prizes her life, love, faith, and her baby.

ACTIVITIES: Language Club 2, 3, 4; Concert Choir 1, 2, 3, 4; AFS 2, 3, 4; Lit Co-Editor 4; Drama Club 3; National Honor Society 4.

ANNE T. FERNANDES
5 Savery's Lane
Plymouth 02360

"Panda" . . . "Right?" Happiness is having a good time with my friends and T.F. She is peeved by Tastee Freeze and people who think they are better than others. Her ambition is to become the best Legal Secretary ever. Anne prizes her family, friends and memories of P.C.

ACTIVITIES: Deans Council 2, 3, 4; Graduation Usherette 3; Flag Girl 3; Jr. Prom Committee 3; Homeroom Representative 3; Marching Girl 4; Distributive Education Secretary 4; Pilgrim Staff — Typing Co-Manager 4; Senior Show 4.

JOSEPH ALLEN FERNANDES
South Meadow Road
Carver 02330

"You get from life what you put into it." Happiness is knowing that she cares. He is peeved by conceited people. His ambition is to be a truck driver in the Army. Joseph prizes his car.

ACTIVITIES: Band 1.

THOMAS MICHAEL FERNANDES
South Meadow Road
Carver 02330

ACTIVITIES: Soccer 2, 4; Track 3, 4; Wrestling 4; Weightlifting 2, 3, 4.

1977

CARRIE E. FERNANDEZ
6 Caswell Lane
Plymouth 02360

"Mick" . . . "where you coming from, really" Happiness is being #1, P.S.D.O.W., R.C.D. She is peeved by prejudiced people and weekend practices. Carrie prizes F.H.A.E.W.F.

ACTIVITIES: Field Hockey 1, 2, 3, 4; Basketball 1, 2, 3, 4; Softball 1, 2, 3, 4; Homeroom Representative 3, 4; Girls Sports Club 1, 2, 3, 4; Volleyball 1, 2; Black Culture Show 1, 2, 3, 4.

LISA A. FERRARI
16 Pierce Avenue
Plymouth 02360

"Lee" . . . "Come-on!" Happiness is being first on the slopes with fresh snow. She is peeved by working and being tickled. Her ambition is to work with the retarded, live her life. Lee prizes Steve, family and friends.

ACTIVITIES: Track 1; AFS 1; Gymnastics 1, 2, 3, 4.

BRUCE FERREIRA
Gunners Exchange
Plymouth, Mass. 02360

MARGARET CHRISTINE FINN
24 Rexford Road
Manomet 02345

"Margie" . . . "What?" "Huh?" Happiness is a true friend. Her pet peeve is ignorant people. Her ambition is to go to college and be successful. She prizes her very special family, M.A.P.B.S.K.B.D.H. and special friends; BLVD.

ACTIVITIES: Softball 1, 2, 3, 4; Homeroom Representative 1, 2, 3, 4; Student Council 3; Junior Bazaar 3; Junior Prom Committee 3; Senior Show; Arch Bearer 3; Yearbook Staff 4; Sports Club 1, 2, 3, 4.

MARCIA A. FOLGER
RFD #4 Colchester
Plymouth 02360

MICHELLE MARY FORD
10½ Washington Street
Plymouth 02360

"Mick" . . ."What??" Happiness is a long ride on the dunes at sunset with Scott. She is peeved by M.D.G.T.S. and that scary storm, remember W.C.? Her ambition is to become a hairdresser and get a vett! Mick prizes her family, friends, life, and that certain guy.

ACTIVITIES: Marching Girls 2, 3; Bye-Bye Birdie 3; Senior Show; Concert Choir 3, 4; Yearbook Typing Staff 4.

1977

GUSTAVE ADOLPH FORSMAN
Halfway Pond Road
Plymouth 02360

"Gus" . . . Happiness is a good book. His ambition is to learn.

KATHERINE ANN FRASIER
Arbortum Road
White Horse Beach 02381

"Scrunchy, Chuckles" . . . "Help me!, that's terrible" Happiness is being with that special person who cares. She is peeved by snobs and people who don't care. Her ambition is to become someone. Kathy prizes her pup, Jeranamo.

Life: We're young and alive and we're changing day to day it's our time to live and do things that are beautiful to our minds and the way you believe it to always go. Don't let one bad scene stop you and change your way of life. The bad about it can be forgotten, but leave the light there for other people to live and love. Life is there to live so live it the way you'd enjoy it.

— K.F.

MICHAEL FRASIER
Abortum Road
White Horse Beach 02381

JOSEPH WAYNE FRATUS
14 Esta Road
Plymouth 02360

"Mac" . . . "You're a Buzzard" Happiness is getting H. or D. with good company. He is peeved by gym, waking up for school and L.F.R. His ambition is to race up New England. Mac prizes Candia, his car, and his bedroom.

CHRISTOPHER JON FREYERMUTH
58 Clifford Road
Plymouth 02360

"Cris"
In a tree by the brook
There's a song bird who sings,
Sometimes all of our thoughts are misleading
— Led Zeppelin

ACTIVITIES: Soccer 1; Tennis 1, 3, 4; Golf 3, 4.

KIM CATHERINE FREYERMUTH
58 Clifford Road
Plymouth 02360

PERSPECTIVE
I can feel the ocean in my mind.
But sometimes
The waves crash too loudly.

ACTIVITIES: Class Treasurer 1; Field Hockey 1; Gymnastics 1, 2, 3, 4; Tennis 1, 2, 3, 4; Cheerleading 1, 3, 4; French Club 1; Model Congress 4; AFS 4.

1977

SAMUEL J. FRY JR.
RFD 2 Spencer Drive
Plymouth 02360

NORA KATHLEEN GABBETT
13 Mayflower Street
Plymouth 02360

"Nora Grabit" . . . "Oh guatard" Happiness is catching a buzz. She is peeved by two faced people and Donlad Dixie cups. Her ambition is to have a happy life. Nora prizes true friends (J.F.), Amy and F.K.

PAUL B. GAIPO
6 Cliff Street
Plymouth 02360

RICHARD F. GALLERANI
101 Forest Avenue Ext.
Plymouth, Mass. 02360

"Rick" . . . "Ya Sure!" Happiness is playing sports. Getting out of bed peeves Rick. He prizes life and friends.

MARY PATRICIA GARDNER
496 Seaview Drive
Manomet, Mass. 02345

"Mordly" . . . "I don't care." Happiness is hitting the beach. Mary hates ignorant people. Her ambition is to be successful. She prizes family, friends, and memories.

ACTIVITIES: Spanish Club 3; Drama Club 4; Senior Show 4; AFS 4.

VICTOR Y. GARRARD
17 Hughes Street
Plymouth, Mass. 02360

"Vic" . . . "Big deal!" Happiness is getting Saturday Nights off. Vic dislikes working on the weekend and being alone. His ambition is to become a lawyer and get the best looking car around. He prizes life, love, friends, and October 25.

"It seems like I've been here before, I can't remember when. And I've got this funny feeling, that we'll all be together again. There's no straight lines, make up my life and all my roads have bends. There's no clear cut beginning, and so far no dead ends."

1977

SHAWN T. GASCOYNE
24 Royal Street
Plymouth, Mass. 02360

MARIAN FRANCES GEDUTIS
19 Mount Pleasant Street
Plymouth, Mass. 02360

"Glutz"
It is not what he has . . .
Which directly expresses the
worth of a man but what
he is. — Henri Fredric Amiel

ACTIVITIES: Field Hockey 1, 2, 3, 4; Tri-Captain 4; Tennis 1, 2, 3, 4; Gymnastics 1, 2; Basketball 3; Homeroom Representative 2, 3; Sports Club 2, 3, 4; Senior Show 4.

EUGENIE GIASSON
RFD #8, Box 414
Plymouth, Mass. 02360

RICHER GIASSON
RFD #8, Box 414
Plymouth, Mass. 02360

BERNADETTE M. GIBSON
404 Court Street
Plymouth, Mass. 02360

JOHN MARTIN GILL
57 Montgomery Drive
Plymouth, Mass. 02360

"Porky" . . . "How does it feel to want?" Happiness is Graduation Day 1977. Walking to the bus stop on a cold day peeves Porky. His ambition is to succeed. He prizes his BARACUDA!

1977

TOD I. GIMBEL
Long Pond Road
Plymouth, Mass. 02360

"Gimbie" . . . Happiness is skiing. Six a.m. peeves Tod. His ambition is to become a lawyer. He prizes his family and friends.

ACTIVITIES: Soccer 2, 3, 4; Tennis 2, 3, 4; Model Congress 2, 3, 4, President Model Congress 4; Student Council 4; Senior Show 4.

GARY G. GODFREY
156 Caver Road
Plymouth, Mass. 02360

ACTIVITIES: Hockey 1, 3, 4.

KATHLEEN CRYSTAL GODIN
404 Colony Beach Blvd.
Manomet, Mass. 02345

"Kathy" . . . "Get what I mean?" Happiness is the beach; being with S. W. Boring weekends peeve Kathy. She wants to be happy and successful. Kathy prizes her family, friends, 6/28/74, and all those memories.

VIVIAN DENICE GOLOB
30 North Russell Street
Plymouth, Mass.

"Denice" . . . "Stop it!" . . . "I'm hungry!" Happiness is doing as she pleases and being with S. G., D. B., and K. R. Winter mornings with a dead VW peeves Denice. Her ambition is to become an elementary school teacher. Denice prizes her family, friends, and Steve.

ACTIVITIES: Marching Girls 1, 2, 3, 4, Co-Captain 4; Homeroom Representative 1, 2, 3; Graduation Archbearer 3; Junior Prom Committee 3; AFS 4; Senior Show.

RICHARD LEE GONSALVES JR.
226 South Pond Road
Plymouth, Mass.

"Rick" . . . "What's happening?" Happiness is to be happy. Phoney and prejudice people peeve Rick. He wants to graduate and become a millionaire. Rick prizes his family, friends, and licenses.

ACTIVITIES: Vice President 1; Wrestling 2; Tennis 1, 2, 3, 4; Soccer 2, 3, 4, Captain 4; Varsity Club 2, 3, 4.

BONNIE MAE GOVONI
12 Off Cherry Court
Plymouth, Mass.

"Bonnie" . . . "What else is new?" Happiness is graduating and going her own way. Alarm clocks and stuck up people peeve Bonnie. She wants to be a nurse. Bonnie prizes her stereo, class ring, piano, ten-speed bike, and license.

ACTIVITIES: Future Nurses Club 1, 2.

1977

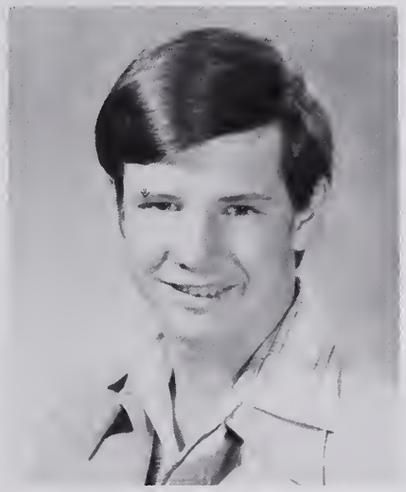

JEFFREY DEAN GOWEN
14 Cedar Terrace
Plymouth, Mass. 02360

"Jeff" . . . "What are you doin'?" Happiness is graduating, Wendy, good Friends and eating. People who put down others behind their back and snobs peeve Jeff. His ambition is to work hard and live a long long happy life. Jeff prizes Wendy and friendships with Tim C. and Brian D.

CHERYL ANN GRACE
5½ Highland Place
Plymouth, Mass. 02360

"Right?" Happiness is D.S.O.T.M. and a night off. Marlboros and waiting peeves Cheryl. Her ambition is to be five-two and to travel. Cheryl prizes family, friends, and memories.

ACTIVITIES: Girls Sports Club 2; Tennis 1, 2, 3, 4; Gymnastics 1, 3; Senior Show 4; Senior Dinner Dance Committee 4; National Honor Society 4.

SHARON L. GOVONI
RFD #3, Carver Road
Plymouth, Mass.

KENNETH GRADY
139 Summer Street
Plymouth, Mass. 02360

"W.K., HARRY" . . . "Yah, shua!" Happiness is being with Friends. Harry is peeved by Saturday morning practices and no money. His ambition is to make his way through college and become a musician. He prizes his Fuji, Silverflare and friends.

ACTIVITIES: Band 1, 2, 3, 4; Stage Band 1, 3, 4; Band Office BUM 1, 2, 3, 4.

BRUCE LIVINGSTON GREENSON
State Road
Plymouth, Mass. 02360

"Wayne" . . . "I've got blisters on my fingers," "Duh." Happiness is all-around A. D., Saturday nights and parting intensely. Mr. Fleming, the clique and boring Sundays peeve Wayne. His ambition is to go to art school and do something with art. He prizes his belt buckel, friends and Allison.

RANDALL SCOTT GREER
268 Manomet Avenue
Manomet, Mass. 02345

"Randy" . . . Happiness is a cold beer after a hard days work. Randy is peeved by 10 mph tourists and biased Deli managers. He wants to become a marine biologist and travel the seas, Randy prizes the summer sun, cutlas convertible, and his stereo system.

1977

KIM HAIGH
1 Morton Park
Plymouth, Mass.

"Kim" . . . Kim prizes his family, friends and my future.

It's hightime now for just
one crack at life
Who wants to live it in
trouble and strife
My mind must be free to learn
all that I can about me.

ACTIVITIES: Soccer 1; Drama Club 1, 2, 3, 4; AFS 3; Vice President 4; Homeroom Rep 3, 4; Prom Committee 3; Concession Stand 2, 3, 4; Yearbook 4; Lit 3; Women's Club Art Show Winner 1, 3; Senior Show Director 4; Dinner Dance Committee 4.

ANN GUERRA
27 Park Road
Plymouth, Mass. 02360

"Amos"

PHILIP W. HAHN
61 Samoset St.
Plymouth, Mass.

JAMES SPENCER HALL
3 Sagamore Street
Plymouth 02360

"Jay and Jim" . . . "Pretty good!" Happiness is being alone on Saquish. People who talk about nothing peeve Jay. His ambition is to become an artist. He prizes his eyes, ears and hands.

LAWRENCE G. HALL
2 Cushing Drive
Plymouth 02360

MARY A. HALLAREN
373 Court Street
Plymouth 02360

1977

LAURIE JEAN HANNANT
73 Alden Street
Plymouth 02360

"Laurie" . . . "Sure!!!" Happiness is L.C., concerts and sunshine. Laurie's pet peeve is people who talk but have nothing to say. She wants to be an artist and travel. She prizes her family, friends, S.B.&A., and her dreams.

"I am exactly what I am and not the way you'd like to see me be, I look outside long as I can, then close my eyes and watch my world unfold before me."

KATHY MAE HANRAHAN
639 A Valley Road
Plymouth 02360

Happiness is being with friends. She prizes her family, friends and her dog Max. Her ambition is to become a secretary.

ACTIVITIES: Drama Club 3; Flag Girl 4.

DANIEL J. HARKINS
10 Eel River Circle
Plymouth, 02360

"Dan the Man" . . . Happiness is graduating. Car accidents peeve Dan. His ambition is to become a T.V. producer and film maker. He also wants to be a ski-bum. Dan prizes employment.

SUZANNE MARIE HATHAWAY
Russell Mill Road
Plymouth, Mass. 02360

"Suzie" . . . "You can't be serious!!!" Happiness is being with J. B. and a good buzz. Suzie's pet peeve is arguing over stupid things. Her ambition is to be happily married. She prizes time off to party with the gang.

ELIZABETH ELLEN HENNESSY
11 Town Street
Plymouth, Mass. 02360

"Beth" . . . "Sure . . . No, sir! See ya later!" . . . "Criminy Jickets!" Happiness is promises, daydreams, rainbows, the future and love. Ignorance, dishonest people, lacrosse and 6:45 a.m. peeve Beth. Her goal is to become a success, become a whole person and to be free and liberated forever. Beth treasures Sebastian et Caesar, true friends, R. C. in '76, her family, friends and tomorrow.

ACTIVITIES: National Honor Society 4; Dean's Council 4; Lit Staff 4; Latin Club 1, 2, 3, 4.

SANDRA ANNE-MARIE HETMAN
RFD 8, Box 327
5 Ship Pond Road
Plymouth, Mass. 02360

"Sandi" . . . "Say what?" Happiness is being with that special someone. Snobby, nosey and talkative people peeve Sandi. She wants to become a police woman. Sandi prizes Princess, her family, friends and a '65 Mustang.

ACTIVITIES: Drama Club 2, 3; Future Nurses 2, Future Teachers 1; Concert Choir 4; Pep Squad 1.

1977

LAURA HICKEY
Samoset Avenue
Plymouth, Mass. 02360

ERNEST ALEXANDER HIGGINS III
Woodbine Drive
Plymouth, Mass. 02360

"Sandy, Ernald" . . . "Can I bum a ride?" . . . "Definitely excellent!" Happiness is summertime, friends and listening to Tommy Bolin. Ed Hoey, Peter Mason and Victor's water fights peeve Sandy. His goal is to become a freelance guitarist and live in Munich or London. Ernald treasures his life, stratocaster and Deep Purple.

ACTIVITIES: Stage Band 4; Senior Show 4.

CYNTHIA LYNN HOLMES
Long Pond Road
Plymouth, Mass. 02360

"Cindie" . . . "Hey Butch" Happiness is Ron and tomorrow. Nosey people peeve Cindie. Her goal is to live fully. She prizes the bug, friends, a special anklet and dreams.

WILLIAM E HOOLEY
41 Rickard Street
Carver, Mass.

LINDA MARIE HORTON
Black Cat Road
P.O. Box 536
Plymouth, Mass. 02360

"Hop-a-long; Lin" . . . "No sa!" Happiness is deering, summer of '76 and family. Knee operations, crutches and cliques peeve Lin. Her goal is to become a medical doctor. Lin's prizes are her license, 1970 Dodge Swinger and friends.

ACTIVITIES: Concert Choir 2, 3, 4; Publicity 4; Future Nurses 3, 4; Activities Chairman 4; Dean's Council 3, 4; Drama Club 3, 4; Bye-Bye Birdie, Damn Yankees Show; Octopus Staff 3.

BRENDA EVELYN HOWARD
16 Allerton Street
Plymouth, Mass. 02360

"Bren" . . . "Wow Babe" Happiness is being with Rob and having fun with friends. Bren hates unfriendly people. Her ambition is to be a registered Nurse. Brenda prizes her diamond, Rob, and a special friend (S. J.).

ACTIVITIES: Pep Squad 1; Gymnastics 1; Marching Girls 2; Nurses Club 4; Arch Bearer 3; Senior Show 4.

1977

EARLE JOHN HOWARD
16 Allerton Street
Plymouth, Mass. 02360

"Smokey" . . . "Sorry my fault" Happiness is being with friends. People who think that they are superior peeve Smokey. His ambition is to go to college and be successful but happy. He prizes his family and friends.

ACTIVITIES: Soccer 3, 4; Senior Show 4.

STEPHEN A. INGLE
Wareham Street
Carver, Mass.

JOHN S. INGRAM
Rocky Hill Road
Plymouth, Mass. 02360

"Check out the beach" Happiness is the Monte and Nancy. John peeves those mornings after. His ambition is to be a business manager. He prizes his family and good friends.

ACTIVITIES: Hockey 4; Workstudy.

JAMES JAEGER
59 Warren Avenue
Plymouth, Mass. 02360

STEVEN O. JARRELL
Flint Locke Drive
Plymouth, Mass. 02360

LINDA ANN JARVIO
RFD 1
Carver, Mass.

"Jarv" . . . "Should I faint now or later?" "Mongoose!" Happiness is M. D., H. C., P. D., peace and friendship. Music "A Cappella," snobs, cliques and 6:00 a.m. peeve Jarv. Her ambition is to continue to learn and peace for everyone. She prizes God, family, friends, enemies and Life.

ACTIVITIES: Concert Choir 1, 2, 3, 4; Voice Class 3; Chamber Singers 4; Future Nurses 2; Field Hockey 1, 2; AFS 4; Drama Club 2, 3, 4; National Honor Society 4.

1977

RICHARD JOHN JENNINGS
21 Bourne Street
Plymouth, Mass. 02360

"Rich, Dr. J" . . . "Come on man — leave me alone!" Happiness is winning and weekends with that certain lady. Rich peeves 96, being called Dick, and bells between periods. His ambition is to graduate from P-C and be successful in life. Rich prizes Lisa, memories, his pet alligator and his Big Bird shirt.

ACTIVITIES: Football 1, 2, 3, 4; Basketball 1, 2, 3; Track 1, 2, 3, 4; Senior Show 4.

SHARON MARIE JESSE
26 Grand View Drive
Plymouth, Mass. 02360

"Shar" . . . "No sa!" "Oh mother!" Happiness is having a good time with all the special people in her life! Also C.W.O.F.H.W.T.K.B.S. and L.Mc. Shar hates waiting and people who are late (right Lisa)? Her ambition is to be happy with what she chooses to do with her life, Sharon prizes her life, family, close friends: L. Mc., B. H. and memories of summer '76.

ACTIVITIES: Pep Squad 1; Octopus Staff 3; Marching Girls 3; Arch Bearer 3; Future Nurses 4; Senior Show 4.

DARRELL S. JOHNSON
51 Seipet Street
Carver, Mass.

"Igor" . . . "Well" Happiness is a peaceful way of life with a sound body and mind. Darrell hates cliques and people who pretend. His ambition is to enter a field of forest management and succeed. He prizes his license.

ACTIVITIES: Track 1, 2, 3; Yearbook Staff 4.

MARILYN JEAN JUZUKONIS
Bay Shore Drive
Plymouth, Mass. 02360

"Missy" . . . "I don't think so!" Happiness is summer days and the ocean. Being told what to do peeves Missy. She prizes her family and friends.

ACTIVITIES: French Club 1, 2; Track 1, 2; Flagbearer 1, 2; Usherette 3; Senior Show 4.

WALTER A. JUZUKONIS
Bay Shore Drive
Plymouth, Mass. 02360

"Buddy" . . . "Let's go you guys" Happiness is being with friends. Buddy's pet peeve is quitters. His ambition is to be successful in whatever he chooses to do. He prizes his family and friends.

ACTIVITIES: Football 1; Band 1, 2, 3, 4; Ice Hockey 1, 2, 3, 4; Track 3, 4; Mass Boys' State 3; Senior Show 4.

JONATHAN P. KAMATARIS
Beaver Dam Road
Plymouth, Mass. 02360

1977

NANCY ELIZABETH KARR
Box 12, RFD 6
Plymouth, Mass. 02360

"Nanc" . . . "What am I going to do without you?" Happiness is long summers on the beach and having a great time. Nanc peeves too much homework and cliques. Her ambition is to become a music teacher. She prizes her family, friends and special friends.

ACTIVITIES: AFS 2, 3, 4; Voice Class 3; Chambers and Concert Choir 4; Drama Club; Yearbook 4.

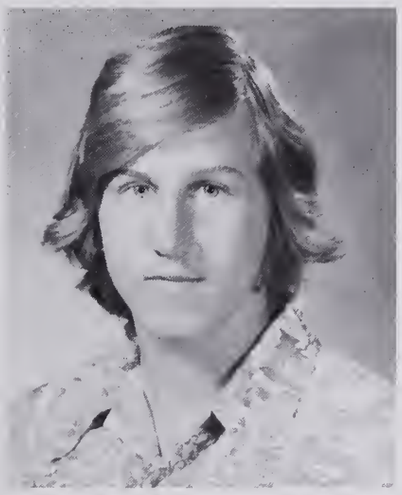

ROBERT DAVID KEAY JR.
17 Parker Drive
Plymouth, Mass. 02360

"Bob; O.K. Special" . . . "I hate running." Happiness is running and skating. He is peeved by running and mornings. Bob's ambition is to go to California.

ACTIVITIES: Cross Country 3; Track 2, 3, 4; Football 4; Weight Training 2, 3, 4.

CHERYL ANN KENNEDY
49 Sanderson Drive
Plymouth, Mass. 02360

"Chez" . . . "Oh please!" Happiness is being with friends. She is peeved by being faked out. Her ambition is to become a journalist. Cheryl prizes her family, friends and her job.

ACTIVITIES: Octopus Staff 3, 4; Yearbook Typing Staff 4.

MARGARET KENNEDY
15 Stafford Street
Plymouth, Mass. 02360

Margaret is peeved by "Auntie Mary." Her ambition is to be 18.

ROBERT A. KENNEWAY
E-13 Leach Pond Road
Plymouth, Mass. 02360

"Vinie" . . . "Hey" "The only Way!" Happiness is B.W.C.D., a six and a drive-in movie. Vinie is peeved by cities, starless nights and unfriendly people. His ambition is to preserve wildlife, live a good life, kids. He prizes Your Song, 45 Pd. Vega, Boxing, 30-06 and 10/16/76.

JULIE MARIE KING
3 Thomas Avenue
White Horse Beach, Mass. 02381

"Binga" . . . Happiness is being with D. D. Snobby people peeve Julie. Her ambition is to become a medical secretary. She prizes D. D., family, stereo, and soap operas.

1977

MICHAEL W. KLIMCHUCK
8 Delancey Drive
Plymouth, Mass. 02360

"Klim" . . . "Huh!" Happiness is water skiing. Mike is peeved by the security guard. His ambition is to own a business. He prizes a Kawasaki.

ACTIVITIES: Homeroom Representative 1, 3; DECA 4.

CAROL ANNE KNIGHT
62 Court Street
Plymouth, Mass. 02360

"Carol" . . . "Right?" Happiness is being with friends and going places. Carol is peeved by homework. Her goal is to become a secretary. She prizes her family, friends and her cat.

ACTIVITIES: Library Aide 3, 4; Library Staff Vice-Chairman 4; French Club Treasurer 3.

PAUL C. KRUEGER
46 Summer Street
Plymouth, Mass. 02360

Here I am
at the dawn
of my life.
Like the tide,
my future
approaches relentlessly
Will I succumb
and stay underwater
never to find myself.
or will I float
and drift towards
the person of my future.

MICHAEL KUHN
15 Alden Street
Plymouth, Mass.

"Teeth" . . . "That's nice! I'm sorry" . . . Happiness is a clear starlit sky over winky! (Right Jessie?) His pet peeve is finding out about something after it's gone by. Mike's ambition is to succeed and enjoy life. He prizes oldies' music and friends.

ACTIVITIES: Soccer 3.

DANA MARIE LABIER
State Road
Manomet, Mass.

"Dane" . . . "Huh?" Happiness is weekends and payday. Her pet peeve is a certain Dean of Girls! Dana's ambition is to be truly happy and successful in everything she does. She prizes her car, family, friends and memories.

ACTIVITIES: Drama Club 4; Senior Show 4; Yearbook Staff 4.

SARAH ANNE LAGAMBINA
29 Surrey Drive
Plymouth, Mass. 02360

"Sarsh" . . . (remember Greta?) I'd like to call this meeting to order!??" Happiness is making memories, quiet moments, good friends, remembering and knowing the Lord. Sarah is peeved by Karen being in Wisconsin and the D.J. Her ambition is to work with small children and be the best person she can be. Sarah prizes memories (summer of '75 Leadership '75 and '76) and family.

ACTIVITIES: Student Council 1, 2, 3, 4, Vice President 3, President 4; National Honor Society 3, 4; Model Congress 3; Future Teacher President 4; Yearbook 2, 4; Senior Show 4; Track 2; MASC Leadership 3, 4.

1977

ELIZABETH ANNE LAINE
12 Esta Road
Plymouth, Mass. 02360

"Beth" . . . "Yeah, I know" Really?!!!" Happiness is getting the car, warm weather, and good times with special people. Beth is peeved by waiting being alone, and cruel people. Her ambition is to go to college and lead a happy life. Beth prizes T.L.A.D.C., Family and lots of friends.

ACTIVITIES: Future Teachers 2; Model Congress 2, 3, 4; A.F.S.; Homeroom Representative 1, 2; Homeroom Representative Alternate 3; Leader Corps 4; Junior Prom Committee 3; Yearbook Staff 4; Senior Show 4; Octopus 3; Rotary Club Guest.

CAROL ANNE LANDERS
Rocky Hill Road
Plymouth, Mass. 02360

"Ca, Stretch, Silly" . . . "Say hey" "YOU should of seen it it was bad." Happiness is partying, sewing, designing and having a boyfriend. Carol is peeved by ignorant people, J. C., H. M., AND H. L. Her ambition is to major in fashion. She prizes money, sewing machine and me (cute, eh??).

Hooray, Hooray
No more school
No more books
And no more rules
It's partying time from here on.

ACTIVITIES: Black Culture Show 3.

MAUREEN M. LAPSLEY
Old Main Street
Carver, Mass.

KELLY L. LA VOIE
19 Castle St.
Plymouth, Mass.

"Kelly" . . . "To the MAX" Happiness is being with John and the excellent memories of N. Q. Her pet peeve is waiting. Kelly's ambition is to live a happy life, and she prizes their little baby.

JULIE LAWRENCE
12 Hamilton Street
Plymouth, Mass.

"Chopper" . . . "HI! How are you?" "No Sa!" Happiness is a football game, good times with friends, and smiling faces. Julie is peeved by having nothing to do, waiting, and people who are always late (right Jean)?. Julie's ambition is to decide on an ambition. She prizes friends and memories of summer of "76" (10/10/76) and August 27, 28, and 29.

ACTIVITIES: Marching Girls 2, 3, 4; Future Teachers 1; AFS 1, 2, 3, 4; French Club 1, 2; Junior Prom Committee 3; Graduation Usherette 2; Junior Bazaar 3; Spaghetti Supper 3; Homeroom Representative 2, 3; Senior Show 4; Yearbook Staff 4.

THERESA MARIE LEARY
16 Langford Road
Plymouth, Mass. 02360

"Terry" "Tes" . . . "You're a wicked spaz!" Happiness is laughing with her family and being surprised by S. D. Terry is peeved by not doing her best. Her ambition is to learn to play the piano. Tes prizes letters, memories with S. H., O. C. L. #1, F. H. '75 and '76.

ACTIVITIES: Field Hockey 1, 2, 3, 4; Basketball 1, 2, 3; Track 1, 2, 3, 4; Caption Student Council Representative 2, 3; National Honor Society 3, 4, Secretary 4; AFS 4; Sports Club 1, 2, 3, 4; Yearbook Staff 4; Graduation Usherette 2; Arch Bearer 3; Senior Show 4. Keep your face always toward the sunshine. And the shadows will fall behind.

1977

ERIC W. LINDROS
17 Sever Street

"Eric" . . . I Ly J" Happiness is a certain lady J. M. S. Eric's peeved by not having an amp. His ambition is to get one. He prizes J. M. and Buss.

ACTIVITIES: Soccer 3.

ADRIANE LEE LITTLEFIELD
30 Heather Drive
Plymouth, Mass.

"Aid" . . . "Hi, there!" Happiness is being with friends and Tim. People who think they are better peeve. Aid her ambition is to work with small children. She prizes family, friends and Tim.

ACTIVITIES: Band 2, 3, 4; Choir 1, 2, 3; Bye-Bye Birdie.

GERALD JOHN LONGHI
42½ Cherry Street
Plymouth, Mass.

"Jerry" . . . "Who me?" Happiness is jamming and lefthanded buses. His ambition is to own a business and to gig. He prizes The Good Times.

ANNA-MARIA LOPES
Tremont Street, RFD #1
Carver, Mass. 02330

"Anna banana" . . . "Hey biscuits!" Happiness is getting along with Jimbo and friends. She is peeved by S. H., snobs, and the clique. Anna's ambition is to become a model or a stewardess. She prizes her cross and certain teachers.

ACTIVITIES: Homeroom Representative 1, 2, 3; Basketball 1, 2; Intramurals 1, 2; Yearbook Staff 4; Senior Show 4; Graduation Usherette 3.

CHERYL ANN LOPES
238 South Pond Road
Plymouth, Mass.

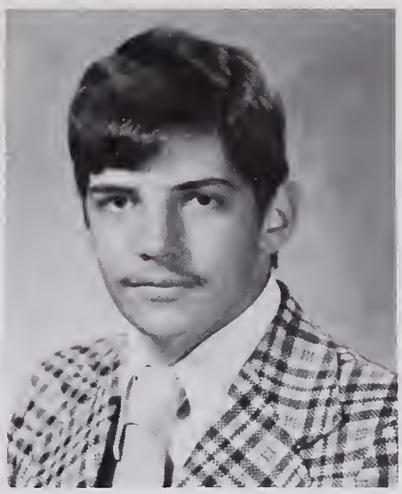

GLENN ALAN LOPRESTI
State Road
Manomet, Mass.

"Hobart, Buz" . . . "What's wrong with you?" "Something" Happiness is doing 110 Without getting stopped. Hobart is peeved by flashing blue lights and picture takers. His ambition is to become a mechanic and a truck driver. He prizes 69 Super Bee with Vanity Plates . . . GAL 59.

ACTIVITIES: Football 1, AV 1, 2, 3; After School Wood 1; After School Auto 2, Automotive 3, 4.

1977

CURT GREGORY LUCERO
RFD #8, 25 Carolyn Drive
Plymouth, Mass.

"Curt" . . . Happiness is no practice and fishing. He is peeved by practice and stupid remarks. Curtis' ambition is to be successful in life. He prizes life, Family, and friends.

ACTIVITIES: Football 1, 2, 3, 4; Baseball 1, 2, 3, 4; Senior Show 4.

JANE MARIE LUNETTA
18 Carver Road

"There is no single day or time
Within the life I've so far lived
That I'd have changed or altered
Possibly these are some days
I could have missed
and never missed
but I suspect that I could not
have come down to this place a different way
As I suspect that being here
I don't as yet Know where I am."

— Rod McKuen

JAMES EDWARD LYNCH
10 Stafford Street
Plymouth, Mass.

"Jim" . . . "What's happening?" Happiness is sleeping late. Teachers that give too much homework peeve Jim. His ambition is to Have a good paying job. He prizes his pickup truck.

PAMELA A. MacDONALD
Little Clear Pond RFD #3
Plymouth 02360

My life shall touch a dozen lives before this day is done, leave countless marks for good or ill ere sets the evening sun; This is the wish I always make, the prayer I always pray: Lord, may my life help other lives it touches by the way.

ACTIVITIES: Band 1, 2, 3; AFS 2, 3, 4; Student Council 1, 2, 3, 4; Junior Prom Committee; Junior Bazaar Chairperson; Track 1, 2, 4, Manager 3; Gymnastics Manager 3; Sports Club 2, 3, 4; Woodwind Choir 2; NHS 4; Crutches Club 3; Senior Show; Associate Editor of Pilgrim; Dinner Dance Committee Archbearer 3; National Honor Society 4.

ROBERT W. MACEY
29 Carver Road
Carver

"Really?" L.G.B. "Alrighty!" Happiness is skiing and traveling. He is peeved by hitchhiking in the rain, S.G. and the government. His ambition is to become a commercial artist. He prizes his family, friends, his skis, stereo and C.C.

ACTIVITIES: Photography 4.

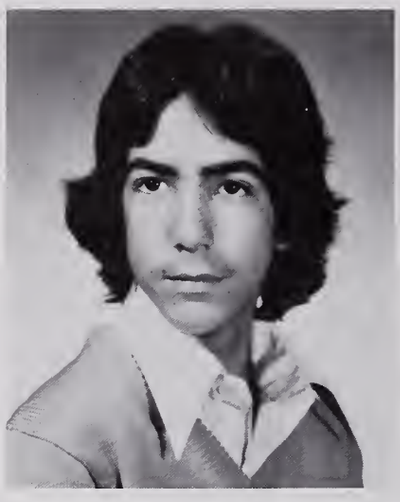

JOHN M. MacLEOD
21 Knoll Road
Plymouth 02360

"John" . . . "You know you can be replaced" Happiness is graduating. Monday morning peeves John. His ambition is to remain healthy. He prizes health, family and friends.

ACTIVITIES: Baseball 1, 2; Automotive 3, 4.

1977

SCOTT A. MacLEOD
5 Bayview Avenue
Plymouth 02360

"Scooter" . . . "That's foolish" Happiness is being down the corner till 2 a.m. B----- girls peeve Scott. His ambition is to become a state cop. He prizes his car and friends.

ACTIVITIES: Hockey 2; Soccer 1, 2, 3; Tri-Captain 4.

BARBARA MacNEIL
105 Lakeview Blvd.
Plymouth 02360

BARBARA MAFFINI
RFD #6 Box 479
Plymouth 02360

Within you there is a stillness and a sanctuary to which you can retreat to at any time and be yourself.

ACTIVITIES: Junior Bazaar Committee; Future Nurses Club 3; AFS 4; Marching Girls 3; Senior Show.

SUSAN M. MAGUIRE
24 October Lane
Plymouth 02360

"Oh yeah" Happiness is living. Sue's pet peeve is cliques. Her ambition is to work with children. She prizes her son and her life.

RONALD P. MALAGUTI
Knapp Terrace
Plymouth 02360

"Mal" . . . "No class! Say, what a clown." Happiness is the weekend bottle and good friends. His pet peeve is snobs and cliques. Mal's ambition is to be successful and lead a good life. He prizes A.Z., his freedom and good friends.

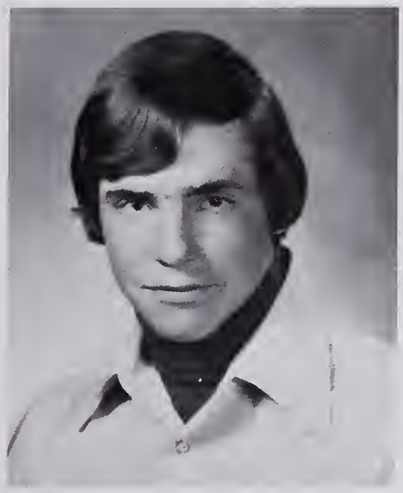

BONNIE L. MANSFIELD
21 Federal Furnace Rd.
Plymouth 02360

"Bonita" . . . "Trash" Happiness is being with friends. Her pet peeve is snobs. Bonita's ambition is to be happy in life. She prizes her family and Spunky.

ACTIVITIES: Drama Club 3, 4; AFS 4; Lit Magazine 4; Language Club 4.

1977

KATHY A. MARTIN
68 Standish Avenue
Plymouth 02360

"Kathy" . . . "Is that so" Happiness for Kathy is memories. Her pet peeve is cliques and people who think they are better than others. Her ambition is to travel. She prizes her family and friends.

ACTIVITIES: Arch Bearer 3; Dean's Council 3, 4.

PETER F. MARK
RFD #6 Box 420
Plymouth 02360

SID MARTIN
Plymouth, Mass. 02360

ACTIVITIES: Library Aid; Football; Wrestling; School Newspaper Photographer; NHS; AFS; AFS Exchange Student to David, Panama.

SYDNE MARIE MARTINS
525 Leach Pond Road
Plymouth, Mass.

"Attitude" . . . "Sure Mac'." N-Gina! Shnit! "So Much!" Happiness is Joe Paul; meiko, and Mom's happiness, Wintertime, green herb and Sprfld College Peeve . . . Attitude. Her ambition is to keep herself and her man happy. She prizes her Honey, her stuffed animal, menagerie and her car.

DIANE PRISCILLA MASSARELLI
33 Lakeview Blvd.
Plymouth, Mass.

"Dee" . . . "Nonsense; that's debatable." Happiness is . . . walking in the woods, being with a special friend, and laughing. Dee is peeved by buzzers and people in general. Her ambition is to travel and to stay happy. Dee prizes her cat, true friends, and memories with them.

ACTIVITIES: Homeroom Representative 2, 3.

KENNETH MATHER
26 Adams Street
Plymouth, Mass.

1977

MARYANN MAZZILLI
RFD #1, Holmes Street
Carver, Mass.

"Mare (Twinkle Toes) O. K. C. W. P." . . . "Terrific, Ask me if I care, Know what you CAN DO!" Happiness is . . . being with John, Friday nights, and knowing he Loves her. She is peeved by crutches, clique, jocks, and not being able to get out. Her ambition is to get married, be successful, and travel, and to always be with John. Mare prizes family, John, E. H., J. F., Special memories, 3-15-75, her ring, and her dogs.

ACTIVITIES: Cheerleading 2; Senior Show 4.

CHRIS AILI McDONALD
10 Sansome Street
Plymouth, Mass.

Happiness is . . . having a friend. Chris is peeved by getting up at 6 A.M. Her ambition is to become a hairdresser and a veterinarian assistant.

DOROTHY McELANEY
148 Summer Street
Plymouth, Mass.

Yesterday is gone . . . yet it still remains It has given us experience and knowledge Take these two things and make a better tomorrow.

ELISA MARIE McGIVNEY
3 South Meadow Rd.
Plymouth, Mass.

"Lisa" . . . "Oh mother!! Spare me!" Happiness is . . . C.W.O.F.H.W.T.K.B.S.S.J. GOOD TIMES and good friends. Lisa is peeved by colds, clocks, moods, and being late. Her ambition is to get what she wants out of life, and to be totally happy! She prizes family, friends, memories, and dreams.

ACTIVITIES: Choir 1; Marching Girls 1; Track 2; Majorettes 2, 3, 4; Future Nurses 3, 4; Octopus Staff 3; Arch Bearer 3; Senior Show 4; Pilgrim Staff 4.

GARY McGOFF
4 Westwood Road
Plymouth, Mass. 02360

"Gary" . . . Happiness is . . . partying. Gary is peeved by "Liars." His ambition is to become an engineer. He prizes life.

ACTIVITIES: Hockey 2, 3; Associate Editor, P-C Pilgrim, Yearbook 4.

KATHY McMAHON
Box 4 and 2A
Plymouth, Mass. 02360

1977

EILEEN McNULTY
Holmes St.
Carver, Mass. 02330

"Shorty" . . . She is peeved by getting up to come to school. Her ambition is to be successful.

ABIGAIL J. McSORLEY
Old Beach Road
Manomet, Mass. 02345

I've got to admit it's getting better,
I used to get mad at my school,
(Though I can't complain)
They that taught me weren't cool,
(Though I can't complain)
You're holding me down,
Turning me round,
Filling me up with your rules,
I've got to admit it's getting better,
A little better all the time.

DONNA LYNN MERRITT
RFD #5, Ward St.
Carver, Mass. 02330

"Lizard" . . . "Oh crud." Happiness is being in Maine. Donna is peeved by cliques and snobby people. Her ambition is to become a successful music teacher. She prizes pictures of her mother and sister Dorine.

ACTIVITIES: Class Treasurer 2, 3, 4; Band 1, 2, 3, 4; Stage Band 3; JV Cheerleader 2; Cross Country 3, 4; Spanish Club 2, 3, 4; Track 3; Junior Prom Committee; Senior Show; School Musical 4; Church Youth Fellowship 2, 3, 4; Track 3; Junior Prom Committee; Church Basketball 1, 2, 3, 4; Concert Choir Accompanist 4.

MICHAEL C. MILIAN
42 Lake Shore Drive
Plymouth, Mass.

"Mike" . . . "How ya doing there buddy?" Happiness is a six pack and a Saturday night down the second beach. Mike's pet peeve is going to gym and Mondays. His ambition is to be rich and live a happy life. He prizes a pontiac LeMans and a C.B. radio.

ACTIVITIES: DECA 4.

CHERYL ANN MILLER
16 Fox Road, RFD #8
Manomet, Mass.

"What?" Happiness is having a good time with friends. Cheryl is peeved by Mondays. Her ambition is to become successful and be happy in life. She prizes her family and friends.

ACTIVITIES: Pep Squad 1; Track 1, 2, 3, 4; Girls Athletic Association 4.

DONNA MARIE MILLER
16 Fox Road, RFD #8
Manomet, Mass.

"Have you heard from Annemarie lately?" Happiness is being called Donna instead of Cheryl. Donna is peeved by tests on Mondays. Her ambition is to become a Dental Hygienist. She prizes her family, friends and pets.

ACTIVITIES: Track 3.

1977

THOMAS EARL MILLET
21 Royal Street
Plymouth, Mass.

"Slow-Mo" . . . "On the mat sucker" Happiness is a forfeit, 128 pounds, and a Saturday night off of work. Tom is peeved by Jacky B., hair cuts, and loosing a match. His ambition is to be good at whatever he does. Tom prizes his motorcycle.

ACTIVITIES: Wrestling 1, 2, 3, 4; Football 1, 2, 3; Tennis 2.

JOHN STEPHEN MINELLI
20 Eaton Way
Plymouth, Mass.

"For Soule is forme and doth the body make."

"John" . . . "Pump em up" Happiness is jazz and thought. John's pet peeve is people who ridicule others. His ambition is total development (physical, mental, spiritual) PHD, Mr. A., T. B. L.) John prizes life and his own way of enjoying it.

ACTIVITIES: Homeroom Rep 1; Football 1, 2; Basketball 1, 2; Baseball 1, 2; National Honor Society 3, 4; Octopus 2; Senior Show; Editor-in-Chief Pilgrim 4; Rotary Club Guest 4.

LOIS MIRANDA
5 Brailey Lane
Plymouth, Mass.

"Lois" . . . "Excellent!" Happiness is . . . T.O.A.B. and warm summers at the beach. Lois is peeved by M. B., always complaining about how bad her car runs. Her ambition is to be happy in whatever she does in life. Lois prizes memories of all the excellent times she's had with her friends.

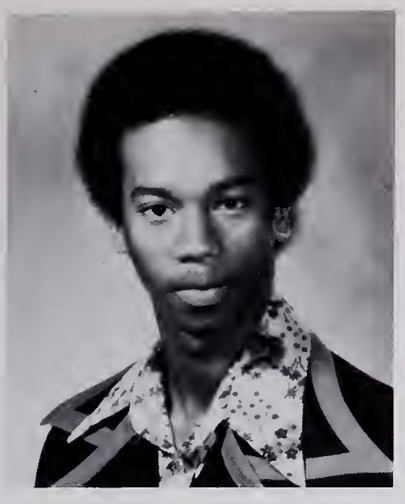

RICHARD A. MIRANDA
32 Standish Court
Plymouth 02360

"Rich" . . . "Nice! Nice!" Happiness for Rich is S.B. His pet peeve is no partyin'. His ambition is to be a truckdriver. He prizes stereo and speakers.

ACTIVITIES: Basketball 2.

STEPHEN MONAHAN
Benham Street
Plymouth, Mass. 02360

JOHN D. MONATANARI
35 Davis Street
Plymouth 02360

"Bubbles" . . . "Oh yeah?" Happiness is diving at Warren's Cove. His pet peeve is never having enough money. He prizes his scuba diving equipment.

1977

SHAWNNA MAE MORINI
9 Cherry Court
Plymouth 02360

In the morning
when the sun
is just starting to light
the day
I am awakened
and my first thoughts are
of you.

VALERIE MOREAU
Tower Road
Plymouth, Mass. 02360

DAVID J. MOREY
31 Oak Street
Plymouth 02360

"Dave" . . . "What's happening?" Happiness is parties and being with friends. His pet peeve is people who talk too much. His ambition is to be successful. He prizes his family and friends.

KENNETH ALLEN MORSE
31 Samoset Street
Plymouth, Mass.

"Red" . . . "Yello;" "I don't know" Happiness is weekends, Winky, true friends, and red cabooses. Red is peeved by rainy days, falling leaves and not enough time. His ambition is to become an electrician. He prizes his family, friends, AND A VERY SPECIAL person.

MARTHA JANE MORSE
Manomet, Mass.

"Morsel" . . . "no sa" Happiness is being with G. M. and my friends. Monday mornings peeved Matha. Her ambition is to be successful AND to enjoy life. She prizes high school memories, Family and the 3 B's.

ACTIVITIES: Basketball 1, 2, 3; Track 1, 2, 3, 4; AFS; French Club 1, 2; Student Council Representative 4; Junior Prom and Junior Bazaar Committees; Arch Bearer 3; Senior Show 4.

DONNA GRACE MULDOON
R.F.D. 4, Box 1, 2, 3
Plymouth, Mass.

"Donna" . . . "Animal" Happiness is making people smile. Rainy weekends make Donna peeved. Her ambition is to become a special education teacher. She prizes her family, friends and life.

ACTIVITIES: Future Teachers 1, 2.

1977

KATHERINE JEANNE MULLIGAN
Plymouth Street
Carver, Mass.

"Kathy" . . . "Really?" Happiness is the beach summer Blue horizon, and D. T. O. (Right Anne?) Kathy is peeved by waiting, fights, and cold feet. Her ambition is to become a dental hygienist, Kathy prizes her friends, 8/12/75, T.S.M.R.F.B.L., family and always Ricky.

ACTIVITIES: Graduation Usherette 3; Yearbook Staff 4; Senior Show 4.

HOWARD LAMONT MURPHY
13 Fulton Street
Plymouth, Mass. 02360

Happiness is having everything go the way you want it. Howard is peeved by things going wrong. His ambition is to get rich.

KATHLEEN ANNE MURPHY
Whitings Lane
Plymouth, Mass. 02360

"Katy" . . . "I couldn't tell ya!!" "Yah!!" Happiness is being with people she likes and having a good time. Katy is peeved by rumors and two-faced people. Her ambition is to become a nurse and be happy with life. She prizes her family friends and a certain someone.

KRISTIN K. MURPHY
RFD #1 Meadow Street
Carver 02330

"Kris" . . . "Yah sure! Der!" Happiness for Kris is friends and family. Her pet peeve is 6:00 a.m., going to school and snobs. Her ambition is to be a nurse. She prizes her license.

ACTIVITIES: Future Nurses Club 1.

SUSANNA J. MURPHY
85 Quaker Road
Plymouth 02360

"Susie" . . . Happiness is being able to go to school. Her pet peeve is getting up in the morning. Susie's ambition is to go on to school.

THOMAS MURPHY
218 Robert Way
Carver, Mass. 02330

1977

MARIA del PILAR MUTIS
19 October Lane RFD #8
Plymouth 02360

"Pili" . . . "Really?" Happiness for Pilar is spending my life with her family. Her pet peeve is cold days. Her ambition is to have a great family. She prizes her family, friends and her life.

ACTIVITIES: AFS Exchange Student from Colombia, South America 4; Student Council 4.

MARTIN A. NEE
31 Langford Rd.
Plymouth 02360

"Marty" . . . "See you at the beach!" Happiness for Marty is playing football. His pet peeve is dropping passes. His ambition is to reach his goal. He prizes his family, friends and the good times at the boulevard.

ACTIVITIES: Football 1, 2, 3, 4; Track 2, 3, 4; Intramurals 2, 3, 4, Graduation Usher 3; Senior Show 4.

KEVIN M. NELSON
7 Stephens Street
Plymouth 02360

The friendly daylight shines, both clouds and storms have now fled; for the righteous and unexpected calm have come. Everywhere dark night reigned; rise up at last in gladness, ye that were afraid till now, and joyfully present to the happy dawn handfuls of lilies.

JEFFREY A. NEMEC
Gates Street
Carver, Mass.

ACTIVITIES: Track 2; Band 1, 2, 3.

LENORE JUNE NICOLAS
12 Woodvale Avenue
Plymouth, Mass.

"Lee" . . . "Be serious" Happiness is sports and having a good time. She is peeved by bossy people. Her ambition is to work in the physical education field. Lee prizes her family, friends and sports.

ACTIVITIES: Band 1, 2, 3, 4; Stage Band 4; Girls Sports Club 1, 2, 3, 4; Field Hockey 1, 2, 3, 4; Basketball 1, 2, 3, 4; Softball 1, 2, 3, 4; AFS 2, 3, 4; Volleyball 2.

GERRI LYNN FRANCIS NOWACKI
115 Settler Road
Plymouth, Mass.

"Gerri" . . . "T. S." Happiness is the mountains and being with Joe. She is peeved by tourists and Cape Cod Guides. Her ambition is to go into the field of printing and lithography. Gerri prizes a '76 Gremlin, family and Joe.

ACTIVITIES: Band 1, 2, 3, 4; Concert Choir 3, 4; Future Teachers 2, 3; Oliver 2; Graduation Usher 3; Dean's Council 4; Inaugural Parade 4.

1977

DAVID A. NUNES JR.
20 Hall Street
Plymouth, Mass.

"Dave, Brillo" . . . "Eat bent, mother" Happiness is getting burnt with Harry T. and Co., graduating and sleeping. Dave's pet peeve is Mexican, Mr. Fleming, school, cliques, Lumpy Johnson. His ambition is to go to college and have good times. Dave prizes his friends from the class of '78, family and excellent partying times.

ACTIVITIES: Football 1; Basketball 2; Track 1, 2, 3; Homeroom Rep 2.

TIMOTHY JOHN O'CONNOR
28 Olmstead Terrace
Plymouth, Mass.

"Tim" . . . Happiness for Tim is having friends and L. S. His pet peeve is waiting for people, and his ambition is to go to college.

JOHN ROY O'DONNELL
280 Court Street
Plymouth, Mass.

"Jody" . . . "Sure Mac" Happiness is being with friends. Jody's pet peeve is having nothing to do on Saturday night. His ambition is to be healthy, wealthy and wise. Jody prizes his family and friends.

ACTIVITIES: Football 1, 2, 3, 4, Captain 4; Basketball 1, 2, 3, 4; Baseball 1, 2, 3, 4; Student Council Rep 1, 4; Vice-President 2, 3; National Honor Society 3, 4; Varsity Club; Band 1, 2, 3, 4; Junior Graduation Usher 1, 2, 3; Senior Show; School Rep to Student Government.

SUZANNE ANEATI OVERSTREET
Manomet Beach Blvd.
Plymouth, Mass. 02360

"Sue" . . . "Wicked, Oh sugar!" Happiness is friends, family and people she cares about. Sue is peeved by people who think they are better than others. Her ambition is to become a Special Education teacher for the deaf-blind. She prizes November 24 and memories.

ACTIVITIES: Band 1, 2, 3, 4; Concert Choir 1, 4; Voice Class 2, 3; Track 2, 3, 4; Cross-Country 3, 4; Macy's 2; Spanish Club 3; Sports Club 3, 4; Oliver 2; Graduation Usher 3.

DANIEL EDWIN OZELIUS
State Road
Plymouth, Mass. 02360

"Wic" . . . "You must be twins" Happiness is graduation and good friends. He is peeved by cliques. He is undecided about his ambition. Wic prizes his license, freedom and friends.

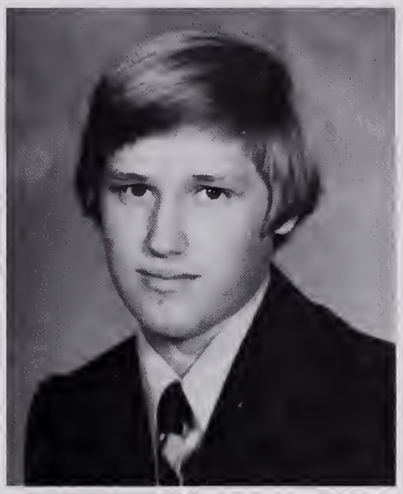

DEBRA ANNE PATCHETT
Black Cat Road
Plymouth, Mass. 02360

Far away there in the sunshine are my highest aspirations. I may not reach them, but I can look up and see their beauty, believe in them, and try to follow where they lead.

1977

EDUARD MANUEL PEREIRA
28 Cherry Street
Plymouth, Mass.

"Ed" . . . "Sweeps" He is peeved by first period Spanish. His ambition is to become a Spanish professor. Ed prizes his pet Virilla and his family.

ACTIVITIES: Baseball 3, 4; Wrestling 4.

PATRICE G. PERKINS
18 Bartlett Avenue
Manomet, Mass.

"Patty" . . . "Right" Happiness is Rag, friends, being home and family. She is peeved by snobs. Her ambition is to become a nurse, get married, and have lots of kids. Patty prizes Rags, her Clarinet and family.

ACTIVITIES: Band 2, 3, 4; Bye-Bye Birdie 3; Choir 3.

DAVID BRYANT PERSON
R 417 Sandwich Street
Plymouth, Mass.

Ans as we wind on down the road our shadows taller than our soul there walks a lady we all know who shines white light and wants to show how everything still turns to gold and if you listen very hard the tune will come to you at last when all are one and one is all to be a rock and not to roll.

Led Zeppelin

ACTIVITIES: Soccer 1, 2, 3, 4; PSAT-NMSQT; Letter of Commendation 4.

SUZANNE PETERSON
71 Alden Street
Plymouth, Mass. 02360

"Pete" . . . "Oh yeah, sure! C'mon Shirley." Happiness is having a good time and B.W.T.C.G.A.J.Y. She is peeved by ignorant people, liars. Her ambition is to be successful and live a happy life. Pete prizes her family, friends and special, memories.

MARK PION
12 Davis Street
Plymouth, Mass.

"Palp" . . . "Excellent!" Happiness is being outdoors. He is peeved by getting caught. His ambition is to own a rig. Polo prizes his trail bike.

ACTIVITIES: Automotive 3, 4.

KENNETH A. PONTE
Main Street
Carver, Mass.

1977

PAMELA M. POST
30 Standish Avenue
Plymouth, Mass. 02360

Far away
in the sunshine
are my highest aspirations.
I may not reach them,
but I can look up
and see
their beauty,
believe in them,
and try to follow
where they lead.

LYNNE PRENTICE
Jordon Road
Plymouth, Mass. 02360

"Clem" . . . "Oh sure always you." Happiness is walking through the woods on a fall day. She is peeved by study halls and rainy Sundays. Her ambition is to become a social worker. She prizes her family, friends (C. C.) and memories.

ACTIVITIES: Band 1, 2, 3, 4; Dean's Council 3; Treasurer 4; Spanish Club 1; Senior Show 4.

BRIAN PROVOST
RFD #6 Oar and Line Road
Plymouth, Mass. 02360

"Bri" . . . "When I'm 18 . . .!" Happiness is cruising, a summer on Long Pond and a cold beer. He is Peeved by Monday mornings and answering parents questions. His ambition is to become a successful radio broadcaster. Bri prizes his Fairlane, friends and memories.

CHARLES RUSSELL RANDALL
36 Doten Road
Plymouth, Mass. 02360

If I leave here tomorrow
would you still remember me?
for I must be travelling on now
cause there's too many places I have to see.
L. Skynard

ANDREA RANERI
Bartlett Road
Manomet, Mass. 02360

"Andy" . . . "Be Serious." For her happiness is the day she met Dave and bar hopping. She is peeved by people who lie and phonies. Her ambition is to live a good life. Andy prizes Dave.

ANNETTE MARIE RAPOSA
197 Samoset Street
Plymouth, Mass. 02360

"Annie" . . . "What?" Happiness being with her nephews. She is peeved by always getting in the middle of things. Her ambition is to live a happy life. Annie prizes her class rings.

1977

STUART RASMUSSEN
RFD 1, Tower Road
Plymouth, Mass.

JEAN ALLISON RAYMOUND
27 Grandview Drive
Plymouth, Mass. 02360

"Jean" . . . "Help me!" Happiness is having a good time with friends. She is peeved by waiting and people who are always early (Right Julie). Her ambition is to be successful and enjoy life. Jean prizes memories and summer of '76.

ACTIVITIES: Track 1, 2, 3, 4; Leader Corps 1, 2, 3, 4; Vice President 4; Homeroom Representative; Captain 4, 2, 3; Gymnastics 3; Graduation Usherette 1, 2; Marching Girls 2, 3.

TERRI E. RAYMOUND
White Horse Road

Happiness is being with Gary. She is by peeved by stuck up people. Her ambition is to move to the country. Terri prizes family and friends.

ALLAN SEAN REARDON
Forest Street
Carver, Mass.

"What now" Happiness is Linda. He is peeved by speed traps. His ambition is to be self employed.
ACTIVITIES: Cross Country 1, 2; Wrestling 1, 2; Baseball 1, 2; Automotive 3, 4.

SUSAN LYNNE REED
RFD #5 Pawtuxet Road
Plymouth, Mass. 02360

"Sue" . . . "Do you know what I mean?" Happiness is no worries and being cared for. She is peeved by people who talk about others when they don't even know them. Her ambition is to make something of herself and to settle down. Sue prizes her family, friends and a certain person.

ACTIVITIES: Cheerleading 2, 4; AFS 1, 2, 3, 4; Graduation Usherette 2; Arch Bearer 3; Junior Prom 3; Junior Bazaar 3; Model Congress 4; Future Nurses 3; Yearbook Staff 4; Marching Girls 3.

DAVID MICHAEL REGGIANI
RFD #4 Veronica Rd.
Plymouth, Mass.

"Dave" . . . "Right" . . . Happiness is an evening out with that special anyone. Dave is peeved by waiting and alarm clocks. His ambition is to go to art school, and he prizes people named Cathy.

ACTIVITIES: Senior Show 4.

1977

JOSEPH M. REGO
Peck Avenue
Plymouth, Mass.

"Joey" . . . "What?" Happiness for Joey is seeing his girlfriend, Mary. His ambition is to get a good job.

ACTIVITIES: Bowling; Skating.

DONNA LYNN REID
Provincetown View Rd.
Manomet, Mass.

"Don" . . . Happiness is 3-26, Skaneateles, C. W. N. Her pet peeves are moving in senior year, the sucker brook incident and Mondays. Her ambition is to go to school and travel more. Donna prizes friends, B. S. and memories.

JOHN W. REIMELS
Gunnars Exchange Rd.
Plymouth, Mass.

JULIE MICHELE REZENDES
381 Court Street
Plymouth, Mass. 02360

Come to me and I will give you rest all of you who work so hard beneath a heavy yoke, wear my yoke for it fits perfectly and let me teach you — for I am gentle and humble, and you shall find rest for your souls; for I shall give you only light burdens.

RICHARD RICARDO
Betten Court Road RFD #3
Plymouth, Mass. 02360

"The Rammer" . . . "Ah Ya!" Happiness is being with that certain girl. He is peeved by having to work Friday and Saturday nights. His ambition is to build the badest Camero in town and be a mechanic. Richard prizes his '68 Camero.

ACTIVITIES: Football 3; Baseball 2.

DARLENE VIRGINIA RICHARD
29 Kristin Road
Plymouth, Mass. 02360

"Dar" . . . Happiness is The Hobbit, Sunny days, Rainbows, old movies, and a good laugh. She is peeved by brothers and bad days. Her ambition is to live a happy life. Darlene prizes family, friends, photos, horse, and memories.

1977

DENISE DALE RICHMOND
Beaver Dam Road
Manomet, Mass. 02345

Whether I am on the losing side or the winning side is not the point with me; it is being on the side where my sympathies lie that matters, and I am ready to see it through to the end. Success in life means doing that thing which nothing else conceivable seems more noble or satisfying, and this enviable state. I can truly say that I enjoy, for I had the choice, I would be nowhere else in the world than where I am.

DIANE MARIE ROBERTS
Leach Pond Road
Plymouth, Mass. 02360

"Okay, let's go" . . . Happiness is having friends and her family. She is peeved by S. D. and moving. Her ambition is to get to California someday. Diane prizes her nephew Brendon and memories of Kim.

CHERYL ANNE ROBIDOUX
191 Standish Ave.
Plymouth, Mass. 02360

"Sherri" . . . "Really?" Happiness is being with Ralph and having a good time with friends. She is peeved by being bored and the clique. Sherri's ambition is to marry R. R. and be happy. Her prizes are R. R., family, friends, car, and ring.

JANET F. ROBINSON
RFD #5, Plymouth Street
Carver, Mass.

"That's for married people." Happiness is hot sunny days on warm sandy beaches. She is peeved by losing things. Her ambition is to stay young and active. Janet prizes Julie, Jelly, and her pillows.

ACTIVITIES: Gymnastic Team 1, 2; Marching Girls 2, 3; Drama Club 2, 4; Chess Club 2; Homeroom Rep. 2; Junior Prom Committee 3.

BRENDA JEAN ROBY
Center Street
Carver, Mass.

"Brenda" . . . "Ya Right!" Happiness is being with Mark and just being happy. She is peeved by the clique and not having any reefer. Her ambition is to be happy in life. Brenda prizes Mark and her family.

STACEY ROBY
Main Street
Carver, Mass.

"Space" . . . "Oh, come on, P-L-E-A-S-E???" Happiness is eating lasagna, at Vel's and drinking "Appo Joose." She is peeved by phoney people and work. Her ambition is to play keyboards in a professional band. Stacy prizes synthesizer, car, and siamese cat.

For everything there is a season
And a time for every matter under heaven.
A time to cast away stones
and a time to gather stones together. Ecclesiastes 3:1-8

1977

JAMES ARTHUR ROGERS
23 Cooke Road
Plymouth, Mass.

"Jim" . . . "Thank You!!" Happiness is weekends and summer. He is peeved by STOP and SHOP, 7/30/76, and slow drivers. His ambition is to be a professional boatracer. Jim prizes good friends and memories.

ACTIVITIES: Football 1, 2, 3, 4; Track 1; Baseball 2; Senior Show.

MICHAEL JOHN ROMANELLI
30 Holmes Terrace
Plymouth, Mass.

ROBERT PAUL RONCARTI
21 Nelson Street
Plymouth, Mass.

"Ronc" . . . Happiness is a long summer. He is peeved by Marshfield (1976). His ambition is to be a professional athlete. Ronc prizes family, friends, and memories of 76-77.

ACTIVITIES: Football 1, 2, 3, 4; Basketball 1, 2, 3; Baseball 1, 2, 3, 4; Varsity Club 2, 3, 4.

KENNETH MICHAEL JOSEPH ROOD
3 Rodman Lane
Plymouth, Mass.

"Kenny" . . . "Hokey Doke" Happiness is singing. He is peeved by Willma and Fred. His ambition is to be a test pilot. Kenny prizes car, van, family, and guitar.

ACTIVITIES: Choir 2, 3, 4; Band 3; Drama Club 4.

JEFFREY S. ROPES
Pinewood Road
Plymouth, Mass.

"Jeff" . . . "Knock it off you clowns!" Happiness is Fridays at the beach and five feet of snow. He is peeved by rainy winters and snowy summers. Ambition is to go to college and Airlines. Jeff prizes family, friends, his license, and freedom.

ACTIVITIES: Football 1; Golf 2; Track 3, 4.

JULIA A. ROSE
Kings Pond Road
Plymouth, Mass.

"Jule" . . . "You guys are Crazy!" Happiness is being loved. She is peeved by Monday mornings, prejudice, and people thinking they're better than others. Her ambition is to be successful in what ever she chooses. Jule prizes Tower of Power, Rosco, friends, J. R., D. C., family, and most of all, her man.

ACTIVITIES: Marching Girls 2; Prom Committee 3; Homeroom Representative 3; School Fashion Show 4; Distributive Ed. Fashion Show 3; Simplicity Fashion Show 3.

PAUL JEFFREY ROSE
Off Stafford Street
Plymouth, Mass.

"Paul" . . . Happiness is days off from school. He is peeved by working at FINAST. His ambition is to own a Porsche Turbo Carrera.

ACTIVITIES: Track 1, 2; Intramurals 3.

JOANNE DENISE ROSS
66 Herring Pond Road
Plymouth, Mass.

"Big Bird" . . . "Rainstorms" Happiness is being with Paul. She is peeved by working at Howard Johnson's. Her ambition is to become a famous hairdresser. JoAnne prizes Allstar, Paul, S. W., and C. K.

ACTIVITIES: Yearbook Staff (Typing) 4; Octopus Staff (Typing) 4; Senior Show 4.

KIMBERLY LOUISE ROSSI
2 Cordage Street
Plymouth, Mass.

"Kim" . . . "What should I do?" and "I don't care." Happiness is getting my own way. She is peeved by not being able to make decisions, and the faces that VIV makes. Her ambition is to become a secretary, and to travel. Kim prizes a special ROCK, family, friends, memories and Buzz.

ACTIVITIES: Cheerleading 1, 2, 3, 4, Captain 4; Girls Sports Club 3, 4; Homeroom Rep. 3; Junior Prom Committee 3; Arch Bearer 3; Yearbook Staff 4; Senior Show 4; Office Aide 4.

MICHEAL FRANCIS ROY
Center Hill Road
Plymouth, Mass. 02360

"Mike" . . . "what's the answer?" Happiness is diving and racing. He is pet peeved by stuck up people. His ambition is to become a millionaire and to ride the I.S.D.T. He prizes his bike and friends.

ACTIVITIES: Band 1, 2, 3.

STEVEN ALLAN RUAS
86 Clifford Road
Plymouth, Mass. 02360

"Steve" . . . "I didn't do it." Happiness is a long successful life. He is peeved by Apewoman. His ambition is to reorganize and become President of the Cordage Co. He prizes his guns and friends.

ACTIVITIES: Soccer 1, 2, 3; Band 1, 2, 3.

STEVEN ARTHUR RUEMKER
16 Savery's Lane
Plymouth, Mass. 02360

"Steve" . . . "Excellent" His happiness is going out with friends. His pet peeve is early Saturday mornings, band rehearsals and lousy half time shows. His ambition is to be a banker. He prizes his Torino and a tank full of gas.

ACTIVITIES: Band 1, 2, 3, 4; Stage Band 1, 2, 3, 4; Semsba 2, 3; Tennis 2; Senior Show 4; Intramurals 1, 2, 3; Band Office Bum 1, 2, 3, 4.

1977

STEPHEN FRANCIS RUXTON
16 Coles Lane
Plymouth, Mass. 02360

"Steve" . . . "C'mon now" Happiness is when the weekend ends. He is peeved by being bored. His ambition is to be successful and make a lot of money. Steve prizes his '66 Chevy.

ACTIVITIES: Baseball 1, 2; Hockey 1, 2; Football 1, 2.

DANIEL THOMAS RYAN
46 Edgewood Road
Carver, Mass. 02330

"Danny" . . . "That's Funny" Happiness is winning and finding the answer. He is peeved by losing and getting up early. His ambition is to be a test pilot. Danny prizes his good friends, good music, and his guitars.

ACTIVITIES: Track 1, 2, 3, 4; Soccer 1, 2, 3; Homeroom Rep. 1, 2, 3, 4; Model Congress; Massachusetts Boys' State 3; National Honor Society 3, 4; Yearbook Staff; Senior Show; Debate Club 2; Student Council 3, 4; Varsity Club 3, 4.

STEPHEN SALTZMAN
113 Palmer Street
Plymouth, Mass.

NORAH MAY SAMPSON
13 Seven Hills Road
Plymouth, Mass. 02360

"Oh no! What am I gonna Do??" Happiness is being with family, friend and memories. Her peeve is Homeroom with Mr. Pepe and unkind people. Her ambition is to become a nurse and enjoy life. Norah prizes her family and being Queen of the Junior Prom.

ACTIVITIES: Tennis 1; Junior Prom Committee 3; Future Nurses Club 3; President of the Future Nurses Club 4; Drama Club 3, 4; The Pilgrim; Senior Show 4.

STEPHEN WARREN SAMPSON
4 River Street
Plymouth, Mass. 02360

"Steve" . . . "What's up?" Happiness is to make all four years. He is peeved by rainy days, and saying the wrong things. His ambition is to live life to the fullest. Steve prizes Lisa, family and friends.

ACTIVITIES: Baseball 1, 2; Hockey 1, 2, 3, 4.

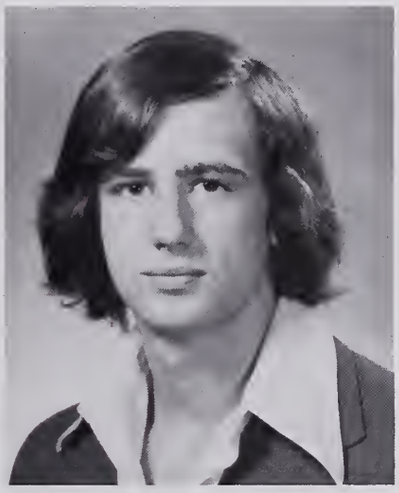

DONNA SANTOS
State Road
Plymouth, Mass.

1977

LISA LOUISE SANTOS
13 Savery's Lane
Plymouth, Mass. 02360

"Lisa" . . . She is peeved by working. Lisa prizes her family, friends and T. O.

CHERYL SANTOSUOSSO
44 Webster Drive
Plymouth, Mass.

DEBRA J. SAVI
4 Highland Place
Plymouth, Mass.

SUSAN BETH SCANLAND
Long Pond Road
Plymouth, Mass.

"Sue" . . . "Hey Goofy." She is peeved by dirty cars and crazy drivers. Happiness is '77 and food. Her ambition is to enjoy life. she prizes Scott, memories, and Kitty.

ACTIVITIES: Girls Basketball Manager 1; Sports Club 1; Boys Wrestling Manager 2.

PAMELA SCHNIDER
Black Cat Road
Plymouth, Mass.

WILLIAM J. SCIGLIANO
RFD #4, Green View Drive
Plymouth, Mass.

"Scig" . . . "My fault." He is peeved by losing. Happiness is playing basketball at Plymouth Carver. Bill's ambition is to go to college and play basketball.

ACTIVITIES: Cross Country 3; Football 1; Baseball 1, 2, 3, 4; Basketball 1, 2, 3, 4.

1977

EDWARD IAN SEALEY
11 Chilton Street
Plymouth, Mass.

"English" . . . "It's as simple as that." Happiness is being loved. He is peeved by obnoxious people. His ambition is to become an art teacher. He prizes Darlene, brothers, and Adele.

ACTIVITIES: Soccer 2.

CHERYL J. SEARS
30 Davis Street
Plymouth, Mass.

"Sherman; Otis; Wergle" . . . "Cut the woo, whip it out." Happiness is a Paaarty!!!, being warm and cuddled, puppies. She is peeved by prejudiced people, unrequited love, phoniness. Her ambition is the University of South Africa. She prizes serenity, memories.

ACTIVITIES: Band 1, 2, 3, 4; SEMSBA 2, 3; Dean's Council 4; Medical Explorers 4, Graduation Usher 2, 3; Latin Club 1, 2, 3, 4; Inaugural Parade 4; Woodwind Choir 2, 3; Lit 4.

GARY SEARS
70 Liberty Street
Plymouth, Mass.

SUSAN MARIE SHERMAN
7 North Spooner Street
Plymouth, Mass.

"Sue" . . . Happiness is being with Sidney. She is peeved by getting up at 6:30. Her ambition is to be a nurse. She prizes Sid, my ring, and Stereo.

BETHANNE SILVA
Beaver Dam Road
Carver, Mass.

"Beth" . . . She is peeved by Carver. Her ambition is to become a famous artist, and rich. She prizes her white painters pants.

MICHAEL JAY SILVERMAN
RFD #7 West Pond Road
Plymouth, Mass.

1977

PETER MERRILL SILVIA
Russell Mills Road
Chiltonville,
Plymouth, Mass.

"Bach" . . . "Who Me???" Happiness is graduation. His pet peeve is being short. His ambition is to be rich.

SUSAN DENISE SINN
4 Atlantic Avenue
Plymouth, Mass.

"Sue"
What lies behind us
and what lies before us
are tiny matters
compared to
what lies within us

— Ralph Waldo Emerson

ACTIVITIES: Class President 1, 2; Representative 3; Senior Class Vice-President; Band 1, 2, 3, 4; Band Treasurer 3; Band President 4; Senior Show Director; Drama Club 1, 2, 3, 4; Junior Prom Committee 3; Student Council 1, 2, 3, 4.

CHERYL ANN SMITH
RFD #5, 34 Purchase Street
Carver, Mass.

"Smitty" . . . "You moran, beat you up the stairs." Happiness is eating a gallon of ice cream. She is peeved by dull persons, people who tell tall tales. Her ambition is to go into the service. She prizes her future, family, and t.b.d.z.l.m.a.p.l.r.k.d.

ACTIVITIES: Basketball 2, 4; Softball 3, 4; Cross Country 4; AFS 3, 4; Library Aides 4; Homeroom Representatives 4; Senior.

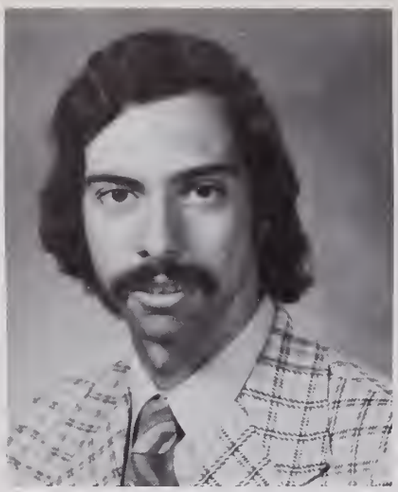

CARLOS JOSEPH SOUZA
Plymouth Street
Carver, Mass.

"Carl" . . . "How ya doing?" Happiness is eating, and being healthy. Carl is peeved by people who say one thing and do another. His ambition is to be successful and be happy. Carl prizes his family and friends.

ACTIVITIES: Soccer 3, 4; Yearbook Staff; Spanish Club 3, 4; Graduation Usher 2; Senior Show 4.

JOHN FRANCIS SOUZA
5 Ocean View Avenue
Plymouth, Mass.

"Souza Bros." . . . "Wait a While" Happiness is Friends. John is peeved by the corridor patrols. His ambition is to have his own band. John prizes his '69 Mustang and his family.

ACTIVITIES: Band 1, 2, 3, 4; Stage Band 1, 2, 3, 4; Golf 3, 4.

PAUL SOUZA
Hill Dale Road
Plymouth, Mass.

"Souza Bros." . . . "OH, YA!" Happiness is being with friends. He is peeved by people that think that they are better than others. Paul's ambition is to live a happy life and be Successful. He prizes his family and friends.

ACTIVITIES: Band 1, 2, 3, 4; Stage Band 2, 3, 4; Football 2; Wrestling 3, 4; Senior Show 4.

1977

MICHAEL KEVEN STRAUCH
271 Court Street
Plymouth, Mass.

"Mike" . . . "What's happening?" Happiness is having the time to read a novel straight through. Mike is peeved by apple Polishers. His ambition is to get through Med. School. Mike prizes his family, friends, and good times.

ACTIVITIES: Football 1; Soccer 2, 3, 4; Wrestling 1, 2, 3, 4; Baseball 1, 2; National Honor Society 3, 4; AFS 3, 4; Model Congress 4.

PAUL STOECKEL
152 Sandwich St.
Plymouth, Mass.

LOUISE ANN STOLZ
299 Pembroke Road
Manomet, Mass.

"W eesy" . . . "Hi, Kiddo" Happiness is being with friends and R. H. She is Peeved by people that think that they are better than others. Louise's Ambition is to do the best that she can in life. She prizes her family, Friends, car, R. H., and memories.

ACTIVITIES: Drama Club 3; Dean's Council 3, 4; Leader Corps 3, 4; Yearbook Staff 4; Dean's Council Secretary 4; Student Council Secretary 4.

JEANNE MARIE STRZELEWICZ
34 Federal Furnace Road
Plymouth, Mass.

"Jeanne" . . . "I forget." She is peeved by boredom, staying indoors, twitpies, forgetfulness. Her ambition is to go to art school. She prizes her ring, E. L., friends, the outdoors, Art, Partying.

DIANNE MARIE SULLIVAN
45 Royal Street
Plymouth, Mass.

"Bubbie" . . . "Oh sure" "G before C" Happiness is good times with friends. Diane is peeved by Margaret's moods. Her ambition is to go to college and become a teacher. Diane prizes her family, Trisha, and S. M.

ACTIVITIES: Student Council 1; Homeroom Representative 1, 2, 3, 4; Future Teachers Club 3, Model Congress 3; Senior Show 4; Arch Bearer 3; Junior Bazaar Comm. Chairman 3.

ROBIN SURETTE
Gate Street
North Carver, Mass.

1977

MICHAEL PAUL TARDY
1 Haskins Street
Plymouth, Mass.

"Tardeee" . . . "I'll be down the corner!" Happiness is milk and some wild times. Mike is peeved by being embarrassed. His ambition is to stay off the FBI ten most wanted list. He prizes his "busted nose."

ACTIVITIES: Track 1, 2, 3, 4; Football 1; Senior Show.

STEPHEN SWIFT
River Street
Plymouth, Mass.

VALERIE TALBOT
37 Union Street
Plymouth, Mass.

"Val" . . . "Really!" Happiness is partying and summer. She is peeved by going home at night and wearing shoes. Her ambition is to become an Airline Stewardess. She prizes her family and friends.

ANASTASIA MARIE TAYLOR
18 Montgomery Dr.
Plymouth 02360

"Ann" . . . "I can't help it" Happiness is being able to go to college for nursing. She is peeved by people who think they know everything. Her ambition is to become a nurse. Ann prizes her class ring, her license and all her friends.

ACTIVITIES: AFS 4; Future Nurses 3, 4, Secretary 4; Dean's Council 4; Track 3; Drama 1; Student Council 2; Flag Girl 4; Girl's Sports Club 3, 4.

HUGH H. TAYLOR
173 Allen Drive
Manomet 02345

"Hugo" . . . Happiness is Valeri Gray. Mr. Fleming peeves Hugo. His ambition is to be a game warden or some kind of ecologist.

MICHAEL JAMES TAYLOR
RFD #5 South Meadow Rd.
Carver 02330

"Mike" . . . "You Turkey" Happiness is knowing and excepting Jesus Christ as his personal savior. Mike is peeved by flashing blue lights with sirens chasing him. His ambition is to be a paramedic in the Air Force, or going to the Olympics.

ACTIVITIES: Football 1; Track Pole Vaulter 2, 4; Track 3.

1977

ROBERT PAUL TAYLOR
18 Montgomery Drive
Plymouth 02360

"Rag" . . . "Ya I know!" Rag is peeved by people who bug him! His ambition is to get out of school. He prizes Patty.

ACTIVITIES: Football 4.

ANN ELIZABETH TEDSTONE
RFD #89 George St.
Plymouth 02360

"Tedpebble" . . . "No kidding" Happiness is living on a farm. Her pet peeve is fake friends, and getting up at six for school. Her ambition is to become a veterinarian. Ann prizes her dog, car and parakeet.

ACTIVITIES: Chorus 1; Candy Selling 4.

SANDRA E. TELLESS
West Street RFD #5
Carver 02330

"Sandi" . . . "Sure Mike, Sure" Happiness is partying, football games and pay checks. Her pet peeve is prunes, cliques and tall tale tellers. She wants to become an accountant. She prizes her family, friends and weekends out.

ACTIVITIES: Library Staff 2, 3, 4; Archbearer 3; Drama Club 3, 4; Senior Show 4.

AMY BOYNTON TICHNOR
Ellisville RFD #8
Plymouth 02360

Do not be too moral. You may cheat yourself out of much life. Aim above morality. Be not simply good; be good for something.

— Thoreau

ACTIVITIES: Band 1, 2, 3, 4; NHS 3, 4, Treasurer 4; Student Advisory Council 4; Student Council 4; Prom Committee Chairman 3; AFS 4; French Club 1, 2, 3; SEMSBA 3, 4; Arch Bearer 3; Drama Club 2, 3, 4; Senior Show 4.

DONNA MARIE TORRANCE
10 Lewis St.
Plymouth 02360

"Donna" . . . "Get out of here!" Happiness is summertime and having dreams come true. Her pet peeve is rainy days, nothing to do and waiting. Donna's ambition is to live life to its fullest. She prizes family, friends, memories, F.H. 75-76 and Buffy.

ACTIVITIES: Field Hockey 1, 2, 3, 4; Gymnastics 1, 2, 3, 4; Tennis 2, 3, 4; Track 1; Girls Sports Club 1, 2, 3, 4; Junior Prom Committee 3; Senior Show 4.

TERESA L. TOWNS
Boot Pond Rd.
Plymouth 02360

"Terri" . . . "I'm arta here!" Happiness is 77, 6/29/74. Terri's pet peeve is Army, and people who don't take time to party. Her ambition is to travel and be herself. She prizes her family, and L.B.O.B.H.W. 10/6/76.

ACTIVITIES: Basketball 1; Girl's Sports Club 1.

1977

CLAIRE ELLEN VASAPOLLO
210 Court Street
Plymouth 02360

"Claire" . . . "Really!" Happiness is a good time. Claire's pet peeve is her twin sister. Her ambition is to go to college. She prizes her family, friends and her dog.

ACTIVITIES: Band 1, 2, 3, 4; Stage Band 2, 4; Basketball 3, 4; Softball 1, 2, 3, 4; Girl's Sports Club 1, 2, 3, 4.

RUTH ANN VASAPOLLO
210 Court St.
Plymouth 02360

"Ruthie" . . . "Get Lost" Happiness is sun, ocean, and good times. Her pet peeve is her twin sister and impatient people. Ruth's ambition is to become an elementary school teacher and become rich. She prizes her family, Pointer and all the good times.

ACTIVITIES: Band 1, 2, 3, 4; Stage Band 4; Sports Club 1, 2, 3, 4; AFS 1, 2, 3, 4; Leader Corps 1, 2, 3, President 4; Archbearer 3; Prom Committee 3; Senior Show 4; French Club 1, 2; Softball 1, 2; Class Secretary 1, 2, 3, 4.

CHRISTOPHER ELLIS VAUGHN
Sandwich Road
Plymouth 02360

"C. Vaughn" . . . Goon? . . . Happiness is fifth gear wheelstands. Chris' pet peeve is worthless English courses. His ambition is to become a machinists apprentice. He prizes a 389/Pontiac/175 Penton.

PAUL F. VECCHI
Michajah Pond Road
Plymouth, Mass.

"Max" . . . "All right" . . . Happiness is a skiing vacation. He is peeved by his car breaking down. His ambition is to have a good job and no problems. Paul prizes happiness.

DEBORAH ANN VIERA
R.F.D. #3 Candlewood Drive
Plymouth, Mass.

"Cass" Debbie . . . "Be serious" "I'm so embarrassed" . . . Happiness is "Lil Abner" . . . She is peeved by being pushed around. Her ambition is to be happy. Debbie prizes memories, family, friends and C.T.K.

CHERYL ELAINE VILLANO
13 Rodman Lane
Plymouth, Mass.

"Cheryl" . . . "Get lost, you creep." Happiness for Cheryl is B.A.T.A.W.R.A.F. and Saturday nights. Her pet peeve is fake people and people who think they are better than everyone else. Cheryl's ambition is to live a happy life, and she prizes memories of a friend, friends, family and tequila.

ACTIVITIES: Band 1, 2, 3; Senior Show.

1977

DENISE WAITT
20 Forest Ave. Ct.
Plymouth, Mass.

"Niece" . . . "Shut up" Happiness for "Niece" is finding some new friends. Her pet peeve is people thinking they are better than others. Her ambition is to find a job, and she prizes family, friends and Mark.

ACTIVITIES: Volleyball

CYNTHIA ANN WALL
491 Scarlet Drive
So. Plymouth, Mass.

"Cindy" . . . "She kills me! Really." Happiness is C.C., weekends and good times. Cindy is peeved by waking up in the morning and going to school, and her ambition is to do well at anything she does.

ACTIVITIES: Homeroom Rep. 2; Guidance Assistant 2; Library Aide 4.

PAMELA SUE WALLACE
RFD #8 Box 303
Plymouth, Mass.

"Pam"
Give me the strength My God
To scatter my fires and
  Tumble
The alter stones in
  Confusion;
Give me the strength to raise my eyes
So that hard and sharp across my heart
Like shadow cut on mountain rock
Will fall the agony of sunset —
So that I can see the laughter of the
  cloud's spun into
The blue web of infinity
So that my soul can reach out
And melt the sweep of forever.

Rosalie Grayer

GRACE MARY WALLING
RFD #5, Plymouth St.
Carver, Mass.

"Gracie" . . . "No sure! Really?" Happiness is all the wonderful times spent with Groucho. Gracie is peeved by people who pretend to be something they are not. Her ambition is to become a medical technologist. She prizes her family, friends and the long talks with Bo.

The ocean brought me peace
The Wind gave me energy
The sun warmed my spirit
The flowers showed me life
But you made me feel

Love
S. Schutz

MICHELE P. WALSH
120 Jaye St.
Plymouth, Mass.

CHRISTOPHER P. WARD
Clifford Rd.
Plymouth, Mass.

"Chris" . . . "You going out tonight?" . . . Happiness is being happy, and his pet peeve is twisted stories that burn you. Chris' ambition is to be rich and play in the N.B.A. for awhile. He prizes S.M.M.B.A-.M.O.E.

ACTIVITIES: Cross Country 1, 2, 3, 4; Basketball 1, 2, 3, 4.

1977

SHERYL JEAN WATERS
RFD #5, Box 309
Plymouth, Mass.

"Sherry baby" . . . Happiness is weekends, good times, with friends, family and memories. Her pet peeve is high school cliques, people who don't smile and rain. Her ambition is to live happily with special friends. Sheryl prizes H.C.C.K.S.K.M. and M.P.S. and her camera.

ACTIVITIES: Yearbook Staff; Senior Show.

GARY J. WESLEY
200 Carver Rd.
Plymouth, Mass.

"Wes" . . . "pump em up" . . . Happiness is having a good time, but his pet peeve is being called Uggams, and bad knees. Wes' ambition is to become a state cop.

ACTIVITIES: Football 1, 2; Hockey 1, 2, 3, 4; Baseball 1; Cross Country 4; Senior Show.

LEON RAMOND WEYMOUTH
180 Summer St.
Plymouth, Mass.

"Lee" . . . "Let's bolt" For Lee, happiness is being with someone you love. He is peeved by school, and his ambition is to be a money maker. He prizes his car.

WILLIAM W. WHITE
47 Esta Road
Plymouth, Mass.

"Billy" . . . "N.S.C.B." Happiness is being with the people he likes. His pet peeve is people who think they are great. Billy's ambition is to succeed in whatever he does, and he prizes his family, friends and class ring.

JOHN KENNETH WHITSETT
5 Lakenham Dr., P.O. Box 581
No. Carver, Mass.

"Woodshed Watusi" . . . "Unfortunately" . . . Happiness is almost anything. John's pet peeve is unfinished work or uneven things. His ambition is to become a priest, and he prizes his "Who's Who listing (75-76).

ACTIVITIES: Soccer 1, 2; AV Staff 1, 2, 3, 4; Library Aide 3; Track 2; Drama Club 3, 4; Band 1, 2, 3, 4; Stage Band 4; Concert Choir 4; Yearbook Staff 4; Boys' State 3.

MELISA WICKUM
RFD #5, Box 661 A
Plymouth, Mass.

1977

CHESTER A. WILLIAMS
26 Fuller Street
Plymouth, Mass.

MICHAEL ALLAN WILLIAMS
78 South St.
Plymouth, Mass.

"Mike" . . . "What's happening" His pet peeve is waiting for people. Mike's ambition is to strive for his goals. He prizes his record player.

ACTIVITIES: Football 2.

STEVEN EDGAR WILLIAMSON
Duck Plain Road
Plymouth, Mass.

"Flakey" . . . "I musta" Happiness for Flakey is Friday nights. His pet peeve is riding the bus. His ambition is to own his own business, and he prizes his car and friends.

ACTIVITIES: Hockey 2, 3, 4.

PETER G. WILSON
Rocky Hill Rd.
Plymouth 02360

How can we be sure of anything, the tide changes. The wind that made the grain wave gently yesterday, blows down the trees tomorrow. And the sea sends sailors crashing on the rocks as easily as it guides them safely home.

— Rod McKuen

ACTIVITIES: Homeroom Rep. 1, 2, 3; Prom Committee 3; Junior Bazaar 3; Football 1; Senior Show 4; Pep Rally Committee 4; Member Knights of Columbus.

GARY R. WIRTZBURGER
71 Nicks Rock Rd.
Plymouth 02360

"Witz" . . . "What's happenin" Happiness is those weekend parties at the beach. His pet peeve is people who think they are high class. His ambition is to become rich and own his own company. Gary prizes family, friends and memories of N.Q.

ACTIVITIES: Band 1, 2, 3, 4; Stage Band 1.

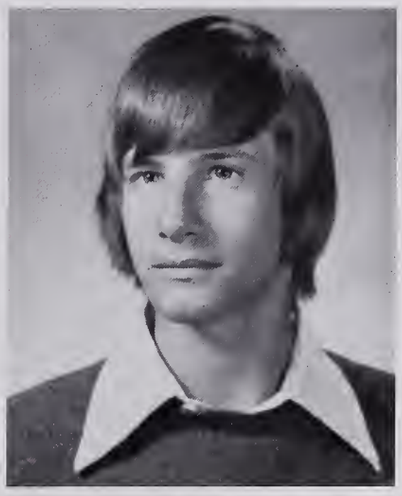

MARK LITTLE WITHINGTON
Old Sandwich Road
Plymouth 02360

ACTIVITIES: Soccer 1, 2, 3; Hockey 1, 2, 3, 4; Golf 1, 2, 4; Tennis 3, 4.

1977

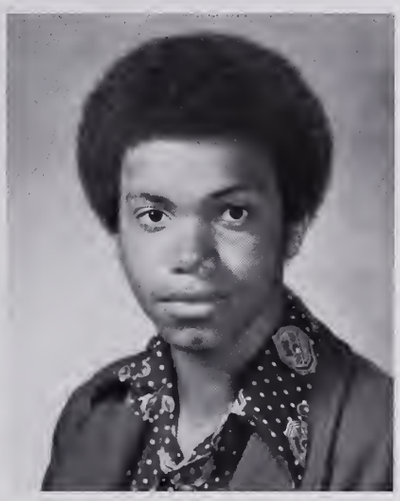

DERINNE MARIE WOOD
Plymouth Street
North Carver 02355

"Dede" . . . "You can't have everything" Happiness is being with friends and family. Her pet peeve is snobbish people and drivers that don't use directionals. Her ambition is to get a car and go to college. She prizes her family, friends and her Bible.

LOUIS E. WRIGHT
49 Colonial Terr.
Plymouth 02360

"Brother Lou" . . . "Cut it out" Happiness is girls and good times. His pet peeve is uncool people and things. Lou's ambition is to be a success at anything he tries to do. He prizes his saxophones, friends and life.

ACTIVITIES: Band 4.

MICHAEL YENULEVICH
South Carver Post
Carver, Mass.

SONIA E. YOUNG
Fosdick Rd.
Carver 02330

"Sonia" . . . "You lose! (Right M.F.)?" Happiness is P.W.A.M.F., the sun and the theater. Her pet peeve is people who don't smile (right K.C.?) She prizes her family, friends, L.Y., and summer of '74.

All the world is a stage.
And all the men and women merely players.
They have their exits and their entrances;
And each man in his time plays many parts,
His acts being seven stages . . .
— William Shakespeare

KAREN MARIE ZAHN
181 Westerly Road
Plymouth 02360

"Of poems and prayers and promises of things that we believe in,
How sweet it is to love someone, how right it is to care,
How long it's been since yesterday, and what about tomorrow?
And what about our dreams and all the memories we shared?"
— Denver

ACTIVITIES: Band 1, 2, 3; Macy's 2; Woodwind Choir 2; Basketball 1, 2; AFS 1, 4; Girl's Sports Club 1; Prom Committee 3; Dean's Council 3, President 4; Bazaar Committee 3; Graduation Usherette 2; Archbearer 3; Yearbook Staff 4; Senior Show 4.

JEAN MARIE ZAPPALA
391 John Alden Rd.
Manomet 02345

"Gigi" . . . "Oh spare me" Happiness is being with that special someone. Her pet peeve is Mrs. Henry. Her ambition is to become a social worker. She prizes her family, friends and memories of '76.

1977

TERRI-LEE ZINSIUS
RFD #5 Box 522A
Bloody Pond Rd.
Plymouth 02360

"Goldilocks" . . . "HIyiyiyiyi" Happiness is being with friends. Her pet peeve is people who put others down. Her ambition is to live a happy and successful life. Terri prizes that special someone (R.C.)

ACTIVITIES: Flag Girls 2, Captain 3, 4; DECA President 4; Chorus 2.

DEBRA JEAN ZITO
Old Sandwich Road
Plymouth 02360

I shall pass through this world but once. If therefore, there be any kindness I can show, or any good thing I can do, let me do it now . . . for I shall not pass this way again.
— Etienne de Grêllet

ACTIVITIES: Pep Squad 1; Homeroom Rep. 1, 2, 3; Future Nurses 2, 3, 4; Prom Committees 3, 4; Yearbook Staff 4; Dean's Council 4; Senior Show 4.

STEVE O. FAGER
Center Street
Carver, Mass. 02330

JOANNE FONTAINE
Plymouth, Mass.

SHEREE E. FRAZIER
34 Warren Ave.
Plymouth, Mass.

"Moose" . . . Sheree prizes winning. Her ambition is to become a doctor. Sheree believes that happiness is being with friends and family.

ACTIVITIES: Field Hockey 1, 2, 4; Basketball 1, 2, 4; Softball 1, 2, 4; National Honor Society 4; Girls Sports Club 2, 4.

ROBERT TEDSTONE
P.O. Box 359 RFD 2
Buzzards Bay, Mass. 02360

1977

Camera Shy

ROBERT BONFANTI
FRANK BRITTO
JOSEPH CROPP
CHRISTOPHER CYR
ANNE DILAZZARO
MARY JO DILAZZARO
RICHARD DZENGELESKI
TANJA FELDER
MICHEAL FITZGERALD
BABARA GAGNE
CHARLES HACKETT
GLEN HALEY
MICHELLE HARTIGAN
SCOTT HERMAN
EDWARD HOAG
RICHARD JOHNSON
KURT KEGLER
JOSEPH KNEIP
MARY KOROBLIS
ANNE KURKER
LEONARD McGUIRE
MARGARET NOONAN
STEPHEN O'BRIEN
DAVID PERCY
MICHEAL PINA
RICHARD SHERMAN
BRETT SPRAGUE
BRIAN THOMAS
STEVEN THOMAS

SENIOR CLASS FAVORITES

Hangout	BEACH
Male Teacher	MR. ROBERT WADE
Female Teacher	MRS. ORTON
Novel	RICH MAN POOR MAN
Color	BLUE
Movie	ONE FLEW OVER THE CUCKOO'S NEST
Song	THEME FROM MAHOGANY
Food	PIZZA
Sport	FOOTBALL

Has a smile like	Mike Klimchuk	Amy Tichnor
Has eyes like	Lenny McGuire	Maureen Amaral
Has hair like	David Alberti	Terry Leary
Has a voice like	Paul Doherty	Kathy Comeau
Has legs like	Gino Aiello	Sue Reed
Has a body like	Bob Roncarati	Julie Rose
Has a complexion like	Chris Freyermuth	Kim Freyermuth

IDEAL BOY AND GIRL

THE CLASS OF 1977

It seems like just yesterday that we, the Class of 1977, entered the halls of Plymouth-Carver High School for the first time. Then, we never imagined that these past four years would pass as quickly as they have. In fact, there were many times we thought that they were going to last forever. We know now that they do not last forever, and actually pass much faster than we want them to. Now that our days at P-C draw to a close, it's time for us to think back over the past four years; our fears that we've gratefully put behind us, our goals that we've met and accomplished, and of course our laughter along with our sadness. These are all memories from our high school years that none of us will ever forget.

It all began with our freshman year, the fall of 1973, and our first day at the high school. We were confused and scared, but mostly totally lost in this huge building where we would spend our next four years. Remember . . . being the little kids . . . underclassmen . . . which way to 302 . . . turn left as you pass WHAT swimming pool . . . always being teased . . . looked down on . . . I have last lunch, I'll starve . . . Well, I have first lunch at 10:30 . . . I can't understand my schedule . . . which one is my locker . . . I lost the combination . . . we have homework every night, even weekends . . . Sue, Ricky, Kim and Ruth, our class officers . . . we're big high school kids now . . . just wait until next year . . .

Well, we made it through our first year and we were ready to take our own revenge on the freshmen. Too bad though because the freshmen stayed at PCIS to eliminate some of the overcrowding, and we were the little kids once again, for the second year. Sue, Jody, Donna and Ruth, our Sophomore officers . . . please pay our 50¢ dues . . . we'll never be able to

afford a prom or graduation . . . sell, candles, sell . . . please return candle money to Mr. Cohee . . . the ring salesman will be here tomorrow with Sophomore class rings . . . wow-wee finally got them . . . look how they shine . . . aren't they gorgeous? . . . they've put a jukebox in the cafeteria . . . now we can have music with our lunch . . . the band goes off to march at Macy's . . . I wish I could be on late arrival so I could sleep longer . . . or maybe early release; I'm sick of these study halls . . . Next year I'll be able to do whatever I want to . . .

We've arrived at our Junior year and from now on we really start to get busy and things never seem to slow down again. We're upperclassmen now and finally not the little kids anymore. Remember . . . Denise, Jody, Donna and Ruth . . . we've got to raise some money, somehow . . . pennants, pennants and more pennants . . . Sid goes to Panama . . . Zen . . . our #1 football team, off to the Superbowl and a narrow defeat . . . we begin to look at colleges . . . taking our P.S.A.T.s — those two hour tests . . . how bad did you do . . . I finally finished my driver's license training . . . I have to go out in the car on Saturday . . . I can't wait to get my license . . . I finally got early release at 1:30 and now I don't have to stay here all day . . . the long awaited Junior Prom . . . what kind of flower are getting . . . "The Lantana," what a place . . . "Diamond" . . . Norah is picked as the Prom Queen . . . our Junior Bazaar is a success . . . we're having our Senior pictures taken . . . and retaken . . . trying to decide which proof to choose . . . There are only a few short months now and we'll be into our Senior year, can we wait?

Well, we're already Seniors and into our best and busiest year of high school by far. Some of our most cherished memories

come from this year, but also from the love we've shared together, we'll never forget . . . filling out those Senior Statistics . . . missing Nancy Quintal . . . endless S.A.T.s and achievements . . . colleges visiting today . . . deadlines . . . the yearbook and more deadlines . . . Editor John worked so hard . . . Denise, Sue, Donna and Ruth . . . the candy has come in . . . Super Krunch or Peanut . . . please bake for the Concession Stand . . . our devoted football team . . . cap and gown measurements . . . mailing college applications . . . going for those interviews . . . trying to decide at 17 what to do with the rest of your life . . . I'm so scared . . . another class meeting . . . filling out the P.C.S. . . . I have got to get some financial aid . . . Really . . . the donkey hockey game . . . Spirit Week . . . class chains . . . links only 5¢ . . . Seniors win, of course . . . Senior Hall, definitely the best . . . Pilar . . . B.E.O.G. . . . scholarships . . . more decisions . . . I can't keep up, I'll never make it to June . . . all candy money hasn't been returned . . . Rotary Club guests for today . . . Sid comes home . . . captured for study . . . "King Kong" . . . "Carrie" . . . our best basketball team, #1 . . . Senior Show . . . hours of practice . . . Kim, Sue, and Al, the best directors ever . . . the band goes to Washington for the inauguration representing Massachusetts . . . What an honor . . . Mr. Corvini is getting married . . . "Boston" and "Kiss" . . . I got accepted, it's my first choice . . . the Senior Blood Mobile, our 200 pint goal . . . the Dinner Dance and Ridders . . . I'm finally 18 . . . so what if I get carded? . . . Pretty Day . . . graduation practice . . . and finally, that magic day in June and that hard earned piece of paper . . . WATCH OUT WORLD, HERE I COME!

CLASS SONG

Good-Bye for Now

We've seen the passing of lovers,
Witnessed the dying of others.
We've lost things we've loved
and loved things we've lost;
But some memories die younger than others,
than others.

We've come to understand each other,
being so close to one another.
We may be changing, our lives re-arranging,
but the future's in view, so hold fast,
time ripens with aging.

Good-bye for now my friend.
You say it it be forever?
We'll meet again on this earthly plain.
Things might be different, they may be the same.
Life's always changing so don't take the blame.
Good-bye for now my friend.

Tomorrow we'll see life changing,
the words and the song re-arranging.
Singers on the stage, will turn another page
and quickly continue cause they know
Time is aging.

Good-bye for now my friend.
You say will it be forever?
We'll meet again on this earthly plain.
Things might be different, they may be the same.
Life's always changing so don't take the blame.
Good-bye for now my friend.

ADHESIVE UNITY

Fairy tales and nursery rhymes
grow stale with time.
Books must be closed,
packed in musty attics,
instant antiques
at the closing of the door.
Minds are new.
Alive and fresh,
we store memories
neatly in a pile.
Some scatter
with the passing of friends,
but we sweep them up
with a little time.
What we have achieved,
the product of time together,
is original.
Ideas were born
maturing into a strong spirit;
an adhesive unity
that we can proudly call our own.
We came here
spellbound, frightened,
hopeful.
In time we
drew toward one another
creating a strong body.
When the end neared,
we were intact.
We came as nomads,
but we leave as one.

Stacy Roby

PARENTS AND FRIENDS

Mr. and Mrs. David A. Cappannari

Mr. and Mrs. John Amaral

Mr. and Mrs. Delfo Cavicchi

George G. Stefani, Jr.

John Lunetta

Alan Costa

Mr. and Mrs. John O. Cavicchi

Sid Martin, Jr.

Mr. and Mrs. John A. Collins

Mr. and Mrs. Thomas M. Berry

Linda M. Horton

Gloria Andrews

E. E. Loring

Maryellen Cappella

Charles H. Degan

Mr. and Mrs. James E. Hammond

Mr. and Mrs. Ralph Lawrence

Nancy Klimchuk

Russell E. Whiting

William A. Bows, Jr.

Mr. and Mrs. Ronald Gomes

Mr. and Mrs. Gerard Woolson

Mr. and Mrs. Arthur Laine, Jr.

Mr. and Mrs. Nino Reggiani

Mr. and Mrs. Rymond A. Carlson

Mr. and Mrs. Joseph A. Biagiotti

Mr. and Mrs. Ted St. George

Mr. and Mrs. Ronald Ledo

Mr. and Mrs. Edward McGoff

Mr. and Mrs. Leonard Strassel

Mr. and Mrs. John Vincent

Donna McGoff

Arthur and Frances Ruemker

Clarence and Catherince Delano

TEACHERS AND FRIENDS AT PLYMOUTH-CARVER

Mr. Patrick Berry
Mr. Dennis M. Aresta
Mr. Maurice F. Worth
Mr. Ronald S. Malaquias
Dr. and Mrs. George F. Haigh
Mrs. Ben Griswold
Miss Linda Sauer
Mr. Silas Wade
Mr. Brian Souza
Mrs. Leona Swartz
Mr. and Mrs. Weston E. Whiting
Mr. and Mrs. Robert Roncarati
Mrs. Donna Evans
Susan and Carl Offner
Mr. and Mrs. Hector Patenaude
Mr. and Mrs. Vincent Cohee
Sally and Frank Anderson
Mr. and Mrs. Winfield E. Henry
Col. and Mrs. L. B. Thompson
Mr. Paul Urban
Mr. Richard F. Ward
Mr. and Mrs. John Smith
Mr. and Mrs. Joseph Robinson
Miss Iris E. Albertini
Mr. and Mrs. Peter Murphy
Miss Carol Davis
Mrs. Celia Borgatti
Mr. and Mrs. Mario Crociati

Mr. Mark Tanguay
Mr. Horace E. Turner
Mr. Perrin C. Hughes
Miss Martha L. Reitz
Mr. James Lyness
Mr. Richard L. Briggs
Mrs. Joan DeLano
Miss Jeanne M. Allaire
Mrs. Christine Benoit
Mr. Joseph DeSisto
Mrs. Mary O'Connor
Mr. Jack Allen
Mrs. Jackie Bouley
Mrs. Jean Strassel
Mrs. Barbara Lloyd
Mr. and Mrs. Robert Werner Jr.
Mr. Michael C. O'Connor
Ms. Nancy Piepul
Mr. Stephen W. Corvini
Ms. Pamela S. White
Mrs. Sylvia V. Thornton
Mr. Kenneth St. Martin
Mr. and Mrs. James J. Gadbois
Matthew Wade
Mr. Andy Dietlin
Mr. and Mrs. James M. Donovan
Mr. and Mrs. Peter A. Fachetti
Miss Barbara Anne Barros

CONGRATULATIONS TO THE
CLASS OF 1977

Buttner's
PLYMOUTH
NANTUCKET
& CAPE COD

6-8 Court Street
Plymouth

Congratulations to the
Class of 1977

VALENTE BROS.

297 Court Street

Compliments of

GELLARS INC.

State Road
Manomet, MA 02345
224-2427

Congratulations
to the
Class of 1977
From

THE MEMBERS OF THE 187th INFANTRY BRIGADE AND THE 187th SUPPORT BATTALION

The 187th Infantry Brigade is an active drilling Unit of the UNITED STATES ARMY RESERVE.

Your local unit of 187th Infantry Brigade, the 187th Support Battalion, located in Hingham, MA, offers challenge, training and pay if you can qualify in:

ADMINISTRATION
WEAPONS REPAIR
RADIO AND TELEPHONE REPAIR
SUPPLY
MECHANICS, DIESEL AND AUTOMOTIVE
COMBAT ENGINEERS
TRANSPORTATION

For more information on the US ARMY RESERVE, CALL in your area:

HINGHAM, 749-6214 BROCKTON, 584-2858
BOSTON, 542-6000, Ext. 140

The US ARMY RESERVE offers young men and women an opportunity to serve their country while continuing their civilian occupations.

Congratulations to the
Class of "1977"

EATON CONNECTOR CORP.

Cordage Park Plymouth, MA

Plymouth marine
14 Union Street
Plymouth, MA 02360
Phone: (617) 746-4500

THANKS TO

CARL SOUZA
and
KAREN ZAHN

for the number
of yearbooks they
sold

Best Wishes to the Class
of 1977

LEDO'S RESTAURANT

Family Dining

17 Savery Lane

Come Browse Through the
Wonderful World of Ethan Allen
at

SHERMANS
ETHAN ALLEN GALLERY

310 Court St. Plymouth

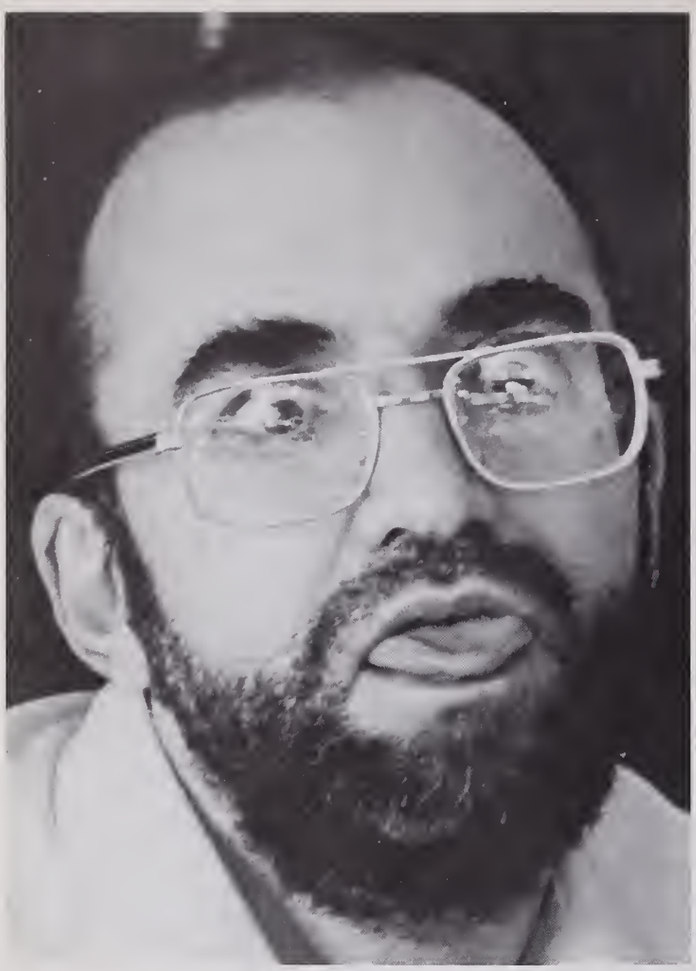

Congratulations to the
Class of "1977"

PILGRIM SUPER
DRUG

Main St. Plymouth

Complete Mobile Auto Glass
Installed at Your Home or Where
You Work

SHIRETOWN
GLASS CO.

186 Standish Ave.
Plymouth, Mass.
746-1955

Best Wishes From

EMERSON'S

White Horse Beach Plymouth, Mass.

Congratulations to the
Class of "77"

CAMPBELL'S-BESSE
SHOES

(Formerly Walk-Over Shoes)

8 North St. Plymouth, MA

Home of Famous Brand
FOOTWEAR
For the Entire Family

Northeast
Water Well Supply Co.

DISTRIBUTORS OF PUMPS
WATER SYSTEMS & WELL SUPPLIES

JUST OFF ROUTE 58
CARVER, MA 866-2596

CARVER
SUPPLY CO., INC.

Hardware — Lawn and Garden Supplies

Center Street Carver, Mass.

Master Charge and Bank-Americard
Accepted

Congratulations to the Class of "1977"

Caton Connector Corp.

HIGH VOLTAGE CABLE ASSEMBLIES

Cordage Park Plymouth, Mass. 02360
617—746-6817

ROCKLAND
TRUST COMPANY

A FULL SERVICE BANK

THERE IS A CONVENIENT ROCKLAND TRUST OFFICE NEAR YOU ON THE SOUTH SHORE!

MEMBER FEDERAL DEPOSIT INSURANCE CORPORATION

Congratulations to the Class of "77"

THE YANKEE TRAVELER MOTEL

Rt. 3A Plymouth, Mass.

Congratulations and Best Wishes
to the
CLASS OF '77

PURITAN Clothing Co
PLYMOUTH • ROCKLAND EST·1919

"Modern Stores for Men, Women, and Boys"

Dress Right — You Can't Afford Not To

Modern Stores for

— Men
— Women
— Boys
— and

PURITAN CLEANING DEPT.

"Plymouth's Oldest and Finest Dry Cleaners"
— Cleaning — Tailoring — Fur Storage

56 Main St.
Plymouth, Mass.
746-3730

295 Union St.
Rockland, Mass.
295-1575

Congratulations
Class of '77

McDonald's
YOU DESERVE A BREAK TODAY ®

Open Daily for Breakfast
at 7:00 A.M.

143 Samoset St.
Plymouth, MA

Sedell's Pharmacy
Rx PLYMOUTH

COMPLETE
PROFESSIONAL
PHARMACY

PRESCRIPTIONS
SALES AND RENTALS OF HOSPITAL
EQUIP. AND SUPPLIES — GREETING
CARDS AND GIFT ITEMS

Agency for RUSSELL STOVER CANDIES

Store Hours: Mon.-Friday 9-9
Sat.-Sun. and Hol. 9-6

747-1230

150 SAMOSET ST., PLYMOUTH (RT. 44)
IN RAYNHAM 823-6741
622 NO. MAIN ST. (RTE. 104)

Best Wishes to the
Class of '77

McGRATH'S
RESTAURANT

Town Wharf
Plymouth, Mass.

Congratulations to the Class of 1977

Lucy and Orrin
Holman

HAPPY HOLLOW MOTEL

Best Wishes for the Future

Superior Pet Products inc

CORDAGE PARK

Plymouth, Mass.

Volta's

"SERVICE YOU CAN TRUST"

(Rte. 44) Samoset St.
Plymouth, Mass.

Call 746-1340
Office and Plant

Congratulations
to the
CLASS of 77

STANDISH
BEAUTY SHOPPE

210½ Standish Ave.
Plymouth

Best of Luck

PLYMOUTH
BOWL-O-MAT

1 Park Ave.
746-9825

ALBERT ZANIBONI & SON

Custom Upholstering

Tel. 746-1169

253 Standish Ave.
Plymouth, MA

TEL. 888-2161
HOME 888-4259

UPPER CAPE UPHOLSTERY

Designers and Manufacturers
Fine Upholstered Furniture

Ralph Bonito

RFD #5 Box 636 C
Plymouth, MA 02360

Interior — Exterior Painting — Glazing
Free Estimates

Raymond A. Carlson
GENERAL CONTRACTOR

Valley Road
Cedarville, MA 02360

Telephone
888-2535

PLYMOUTH DONUT CO.
DUNKIN' DONUTS

Samoset St., Rte. 44
Plymouth, Mass. 02360

A BALANCED EDUCATION
GOD'S WISDOM
MAN'S KNOWLEDGE

PLYMOUTH CHRISTIAN ACADEMY

585-8137

Plymouth Restaurant

1620

158 Water St.
Plymouth, Mass. 02360

Cedarville Market

CONGRATULATIONS

Cedarville Texaco

Best Wishes
From

SLIM'S SUNOCO

to the
Class of 1977

Rte. 3 and 44
Plymouth, Mass. 02360

PRISCILLA & BOB'S
CARD & CAMERA

Featuring Hallmark Cards
Kodak and Polaroid Cameras

Rte. 44 Standish Plaza
Plymouth, Mass. 02360

R. J. FERIOLI
Insurance Agency, Inc.
Complete Insurance Service
85 SAMOSET STREET — RTE. 44 — PLYMOUTH, MASS. 02360
TELEPHONE (617) 746-6240

Congratulations Class of '77

AL'S SUB & PIZZA

32 So. Park Ave.
Plymouth, Mass.

Shop at Rich's

THE VALUE STORE

Rt. 44 Standish Plaza

SEW WHAT FABRICS
AND BRIDAL SHOP

18 Main St. Ext., Plymouth

Compliments to the
Class of 1977

PLAZA PACKAGE
STORE

Standish Plaza

Two of the Best Bicycles

Fuji®

Take a test ride and
compare any foreign or
domestic bicycle. You'll
see the difference!

MOTOBÉCANE

Corner Cycle, Plymouth, Mass.

Compliments of

Plymouth Supply Company
Manomet Hardware Company

SAMUEL ARONS & SONS, INC.

WHOLESALE DISTRIBUTORS
Kingston Industrial Park
Kingston, Mass. 02364
Tel. 746-8300

Serving Plymouth County, Cape Cod and The Islands

bank where it counts!

Throughout Plymouth County

Plymouth-Home National Bank

Plymouth Office 4 North Street Plymouth

Member F.D.I.C.

MARDON'S JEWELERS

Diamonds — Watches — Jewelry

18 Court Street
Plymouth, Mass.
746-1136

PADOVANI PHARMACY

289 Court Street
North Plymouth, Mass.

PEARL

AUTO BODY

Route 58
Carver, Massachusetts 02330
866-5517

Insurance Estimates
Collision Specialists

Robert Pearlstein

Compliments of

SHIRETOWN FORD

"Sales, Service, Rentals"
Top Dealer on Samoset Street

746-3400

Plymouth, Mass.

1977 A GOOD YEAR

CINEMA 1 AND 2

Standish Plaza

Congratulations
From

Bernard's

One Court Street • Plymouth

Congratulations
to the
Class of 1977

M
and
M
SPORTING
GOODS

Plymouth
Massachusetts

Congratulations
to the
Class of 1977

BALBONI'S
DRUG
STORE

MAYFLOWER SEAFOODS

Town Wharf
Plymouth, Mass.

Phone Us 746-1704

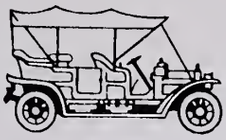

CARVER CENTER AUTO SALES

Route 58, Carver, Mass.

Next to Cedar Springs Plaza

STANDISH CHEVROLET, INC.

CHEVROLET

Samoset Street
Plymouth

"Congratulations to the Class of 1977"

BIW

BOSTON INSULATED WIRE AND CABLE COMPANY

BOSTON
INSULATED
WIRE & CABLE CO.

"Plymouth Cordage Park"
Court Street
Plymouth, Mass.

"Congratulations to the Class
of 1977"

CORDAGE
PARK, CO.

Court St., Plymouth, Massachusetts 02360
Telephone (617) 746-7707

OLD COLONY
THEATRE
PLYMOUTH, MASSACHUSETTS

As the year comes to a close, I can look back on the previous nine months with both regret and happiness. Regret in the fact that my high school years are over, and many friends will never be seen again. This yearbook was no simple activity, but from May 1976, when we began, I can look back on many pleasant memories. It is my honor to hereby acknowledge the many people who gave their time towards making this yearbook a true record of the class of nineteen seventy-seven. They are as follows;

Mrs. Donna Evans, my advisor, cohort, and friend. Mrs. Evans assisted in not only creating this yearbook, but by helping to bear the deadline burdens. It is with the greatest thanks that I mention her.

Alan Costa, Layout Editor. It was with Al's assistance that this yearbook became a reality. Al created the entire color section, and as you can see, he did a fine job.

Pam MacDonald and Gary McGoff. These two gave me the greatest help in all aspects of the yearbook. There was not a meeting they missed, nor a request they could not fulfill. Many thanks.

Richard Brown, finance manager. Richard handled all of our money problems, enormous as they were.

Karen Zahn, typist. Karen typed for us every day, secured us many ads, and assisted in all phases of the yearbook. Her time is greatly appreciated.

Ernie Higgins, for the many pictures he captioned.

Arnie Lohmann, representative from Taylor Publishing Company. Arnie was available at all times to solve any of our numerous problems in creating a "graphically orientated book."

Craig Morris, photographer from Purdy-Vantine Studios. Craig played a vital role in taking nearly all the photos that appeared in the yearbook.

Finally, but certainly not forgotten, is the yearbook staff. We weren't overwhelmed by the number of staff members, but those who did attend helped greatly. Thanks.

John Minelli
Editor-in-chief

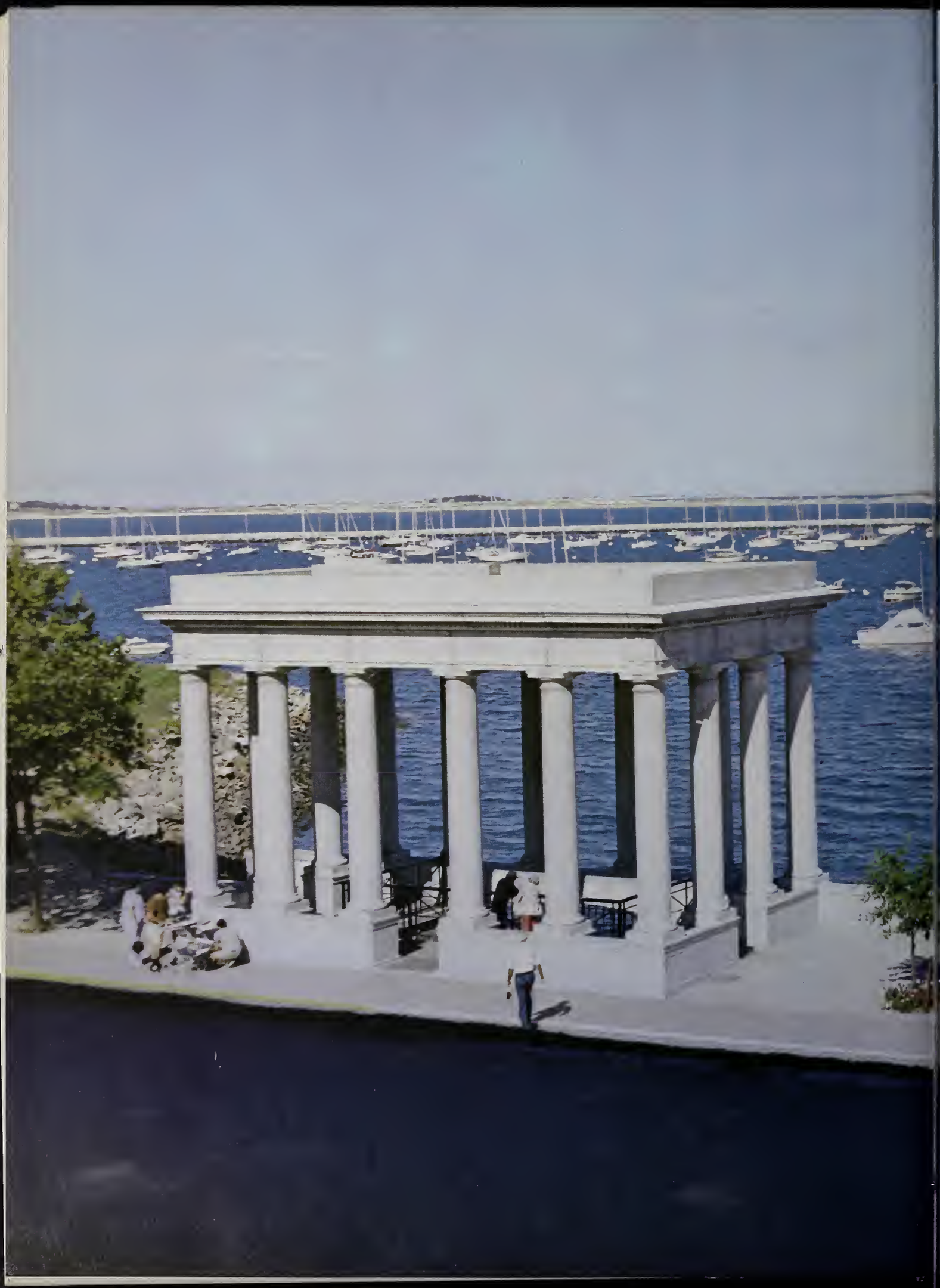

THANK YOU
NOPO